

A S S E S S M E N T

 O T A X

M A P O 

OF THE

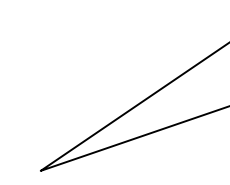
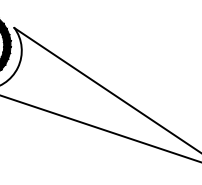
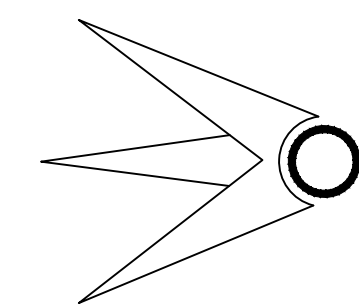

TOWN OF DOVER

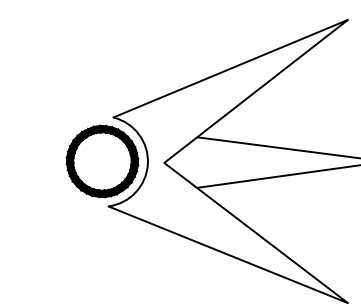

2014

MORRIS COUNTY, NEW JERSEY

ADAMS, REHMANN & HEGGAN

PROFESSIONAL ENGINEERS, LAND SURVEYORS & PLANNERS

(609) 561-0482 Phone (609) 567-8909 Fax

850 SO. WHITE HORSE PIKE

HAMMONTON, NEW JERSEY 08037

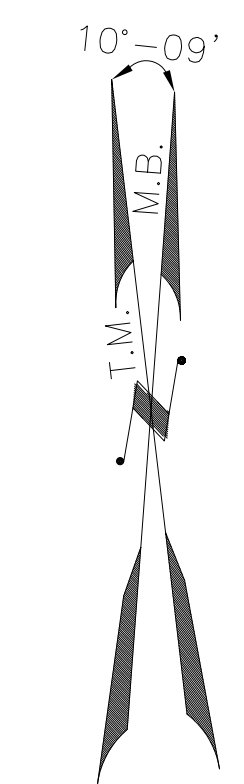

REVISIONS				
DATE	BY	LIC.NO	BLOCK	LOT

* THIS MAP IS A COPY OF THE ORIGINAL MAP PREPARED BY ARNOLD R. SMITH DATED 1931. THE ORIGINAL IS ON FILE IN THE ENGINEERS OFFICE.

* THIS SHEET HAS BEEN DRAWN USING COMPUTER AIDED DRAFTING/ DESIGN (CAD/D) AND COORDINATE GEOMETRY (COGO).

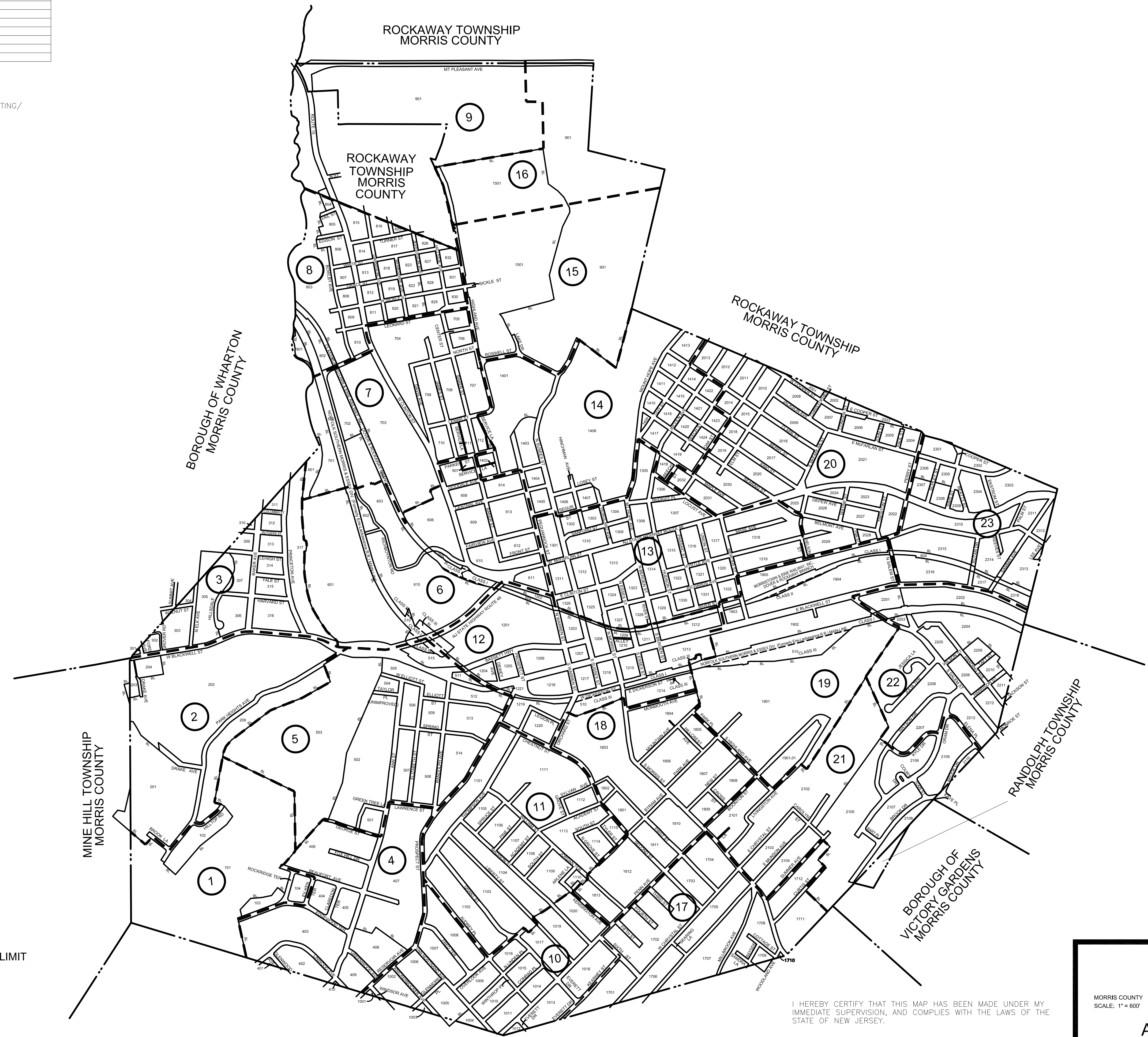

THIS TAX MAP SUPERSEDES THE TAX MAP APPROVED SEPTEMBER 4, 1968.

THIS MAP WAS FORMALLY CERTIFIED BY THE DIVISION OF TAXATION ON FEBRUARY 24, 2003, SIGNED BY SANTO C. DIDONATO AND ASSIGNED SERIAL NUMBER 812

TAX MAP
TOWN OF DOVER

MORRIS COUNTY SCALE: 1" = 600' NEW JERSEY DATE: JUNE 2007

ARNOLD W. BARNETT
PROFESSIONAL ENGINEER AND LAND SURVEYOR
NEW JERSEY LICENSE NO. 14987
850 SO. WHITE HORSE PIKE
HAMMONTON, NEW JERSEY 08037
CO#P 24GA27973300

TO SHOW CONDITIONS AS OF DECEMBER 2014

- SCALE: 1" = 600'
- LEGEND**
- 21 DETAIL SHEET NUMBER
 - 234 BLOCK NUMBER
 - SHEET LIMIT
 - RIGHT OF WAY/BLOCK LIMIT
 - COUNTY LINE
 - MUNICIPAL LINE
 - MATCH LINE
 - ASSESSMENT LIMIT

DETAIL SHEET

234	BLOCK NUMBER
23	LOT NUMBER

I HEREBY CERTIFY THAT THIS MAP HAS BEEN MADE UNDER MY IMMEDIATE SUPERVISION, AND COMPLIES WITH THE LAWS OF THE STATE OF NEW JERSEY.

ARNOLD W. BARNETT, PROFESSIONAL ENGINEER LAND SURVEYOR
N.J. LICENSE NO. 14987

RANDOLPH TOWNSHIP
MORRIS COUNTY

SHEET 2

MINE HILL TOWNSHIP
MORRIS COUNTY

Brook

BROOK LA

PARK HEIGHTS AVE

HILLTOP RD
(UNIMPROVED)

102

3
30.88 Ac±
EXEMPT
MORRIS COUNTY PARK

101

4
14.63 Ac±
EXEMPT
MORRIS COUNTY PARK

RANDOLPH TOWNSHIP
MORRIS COUNTY

6
3.77 Ac±
EXEMPT
MORRIS COUNTY PARK

103

EDGWOOD TER

ROCKRIDGE TER

BEAUFORT AVE

104

EV-KEN TER

SHEET 4

SHEET 5

* THIS MAP IS A COPY OF THE ORIGINAL MAP PREPARED BY
ARNOLD R. SMITH DATED 1931. THE ORIGINAL IS ON FILE
IN THE ENGINEERS OFFICE.

* THIS SHEET HAS BEEN DRAWN USING COMPUTER AIDED DRAFTING/
DESIGN (CAD/D) AND COORDINATE GEOMETRY (COGO).

REVISIONS				
DATE	BY	LIC.NO	BLOCK	LOT
	ARNOLD W. BARNETT	14987		

THIS MAP WAS FORMALLY
CERTIFIED BY THE
DIVISION OF TAXATION ON
FEBRUARY 24, 2003, SIGNED
BY SANTO C. DIDONATO AND
ASSIGNED SERIAL NUMBER 812

TAX MAP
TOWN OF DOVER

MORRIS COUNTY
SCALE: 1" = 100'

NEW JERSEY
DATE: JUNE 2007

ARNOLD W. BARNETT
PROFESSIONAL ENGINEER AND LAND SURVEYOR
NEW JERSEY LICENSE NO. 14987
850 SO. WHITE HORSE PIKE
HAMMONTON, NEW JERSEY 08037
CO# 24GA27973300

TO SHOW CONDITIONS AS OF DECEMBER 2014

REVISIONS				
DATE	BY	LIC.NO	BLOCK	LOT
12/2014	ARNOLD W. BARNETT	14987	202	1
	CHARLES A. ATKINSON	33994		

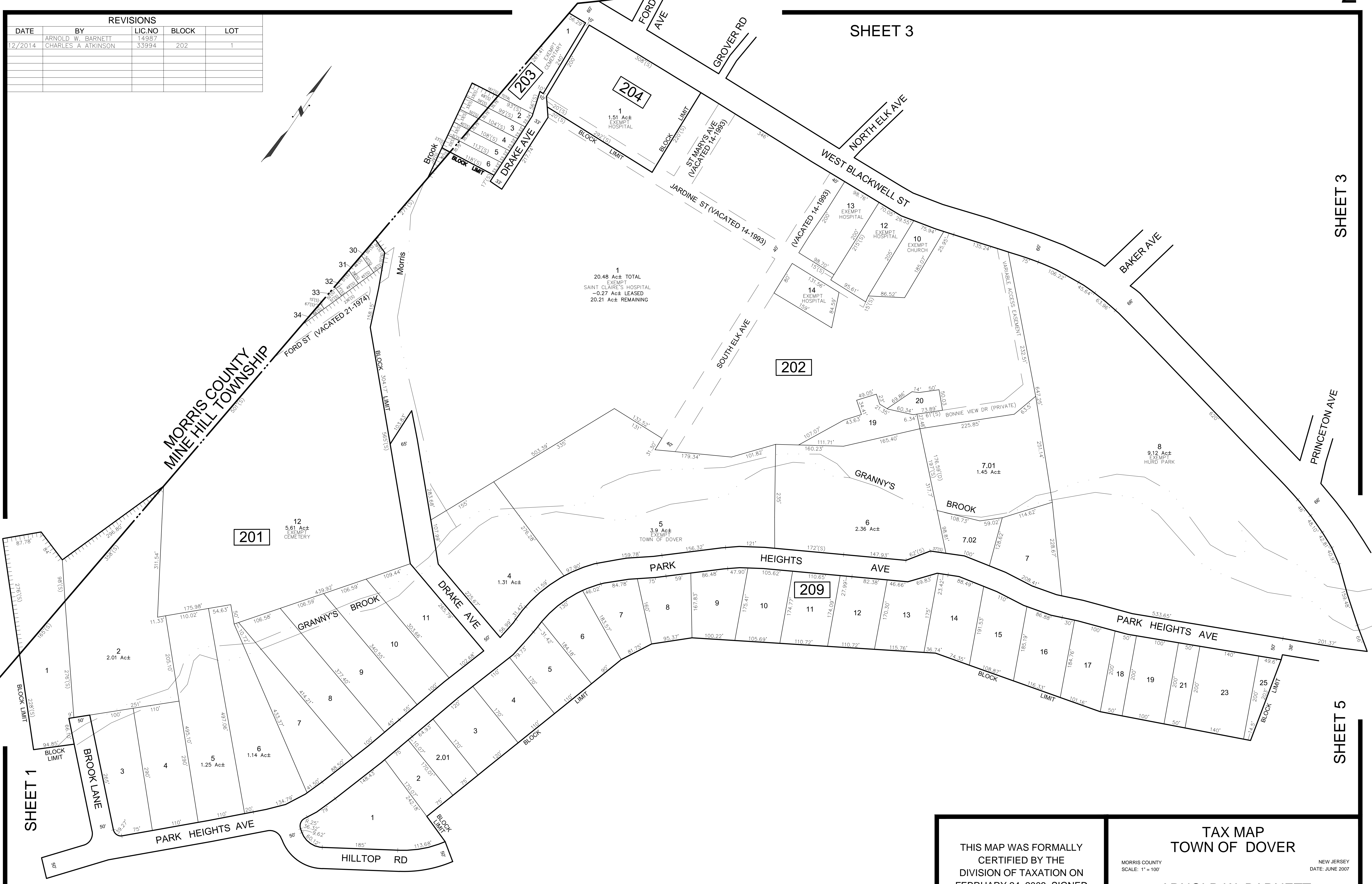
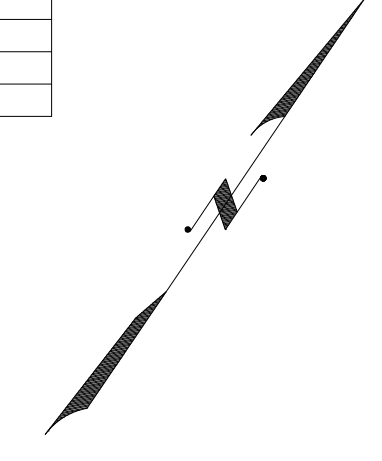

* THIS MAP IS A COPY OF THE ORIGINAL MAP PREPARED BY ARNOLD R. SMITH DATED 1931. THE ORIGINAL IS ON FILE IN THE ENGINEERS OFFICE.

* THIS SHEET HAS BEEN DRAWN USING COMPUTER AIDED DRAFTING/ DESIGN (CAD/D) AND COORDINATE GEOMETRY (COGO).

SHEET 1

SHEET 3

SHEET 3

SHEET 5

THIS MAP WAS FORMALLY CERTIFIED BY THE DIVISION OF TAXATION ON FEBRUARY 24, 2003, SIGNED BY SANTO C. DIDONATO AND ASSIGNED SERIAL NUMBER 812

TAX MAP
TOWN OF DOVER

MORRIS COUNTY
 SCALE: 1" = 100'

NEW JERSEY
 DATE: JUNE 2007

ARNOLD W. BARNETT
 PROFESSIONAL ENGINEER AND LAND SURVEYOR
 NEW JERSEY LICENSE NO. 14987
 850 SO. WHITE HORSE PIKE
 HAMMONTON, NEW JERSEY 08037
 CO# 24GA27973300

TO SHOW CONDITIONS AS OF DECEMBER 2014

BOROUGH OF WHARTON
MORRIS COUNTY

SHEET 7

SHEET 6

SHEET 2

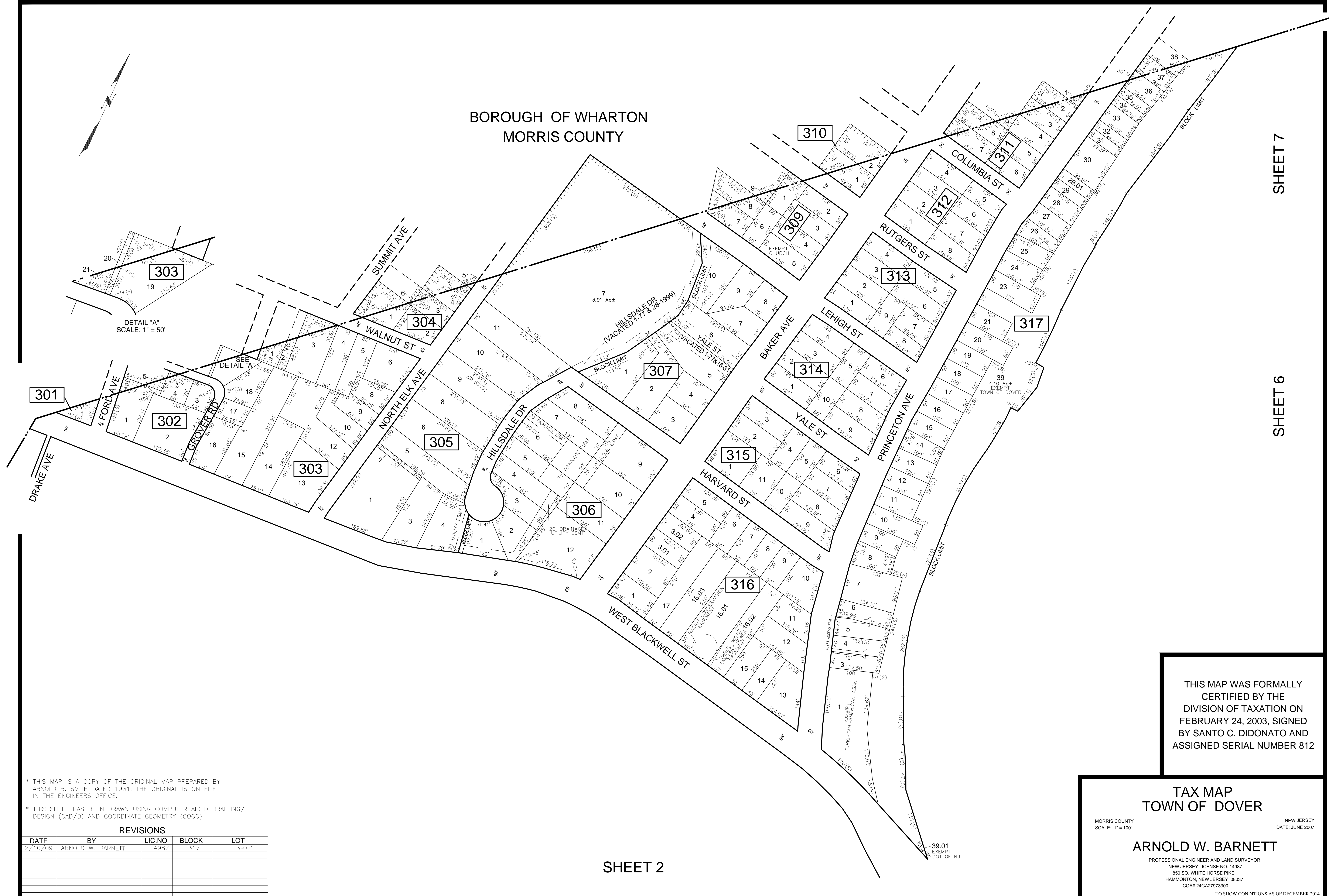
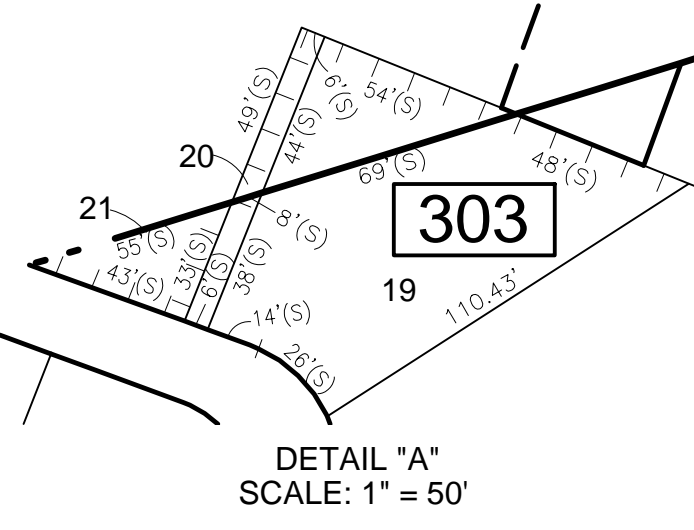
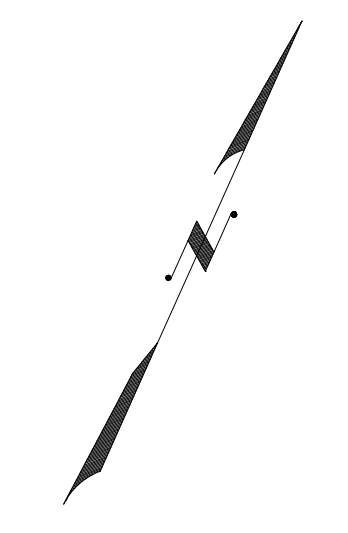

* THIS MAP IS A COPY OF THE ORIGINAL MAP PREPARED BY ARNOLD R. SMITH DATED 1931. THE ORIGINAL IS ON FILE IN THE ENGINEERS OFFICE.

* THIS SHEET HAS BEEN DRAWN USING COMPUTER AIDED DRAFTING/ DESIGN (CAD/D) AND COORDINATE GEOMETRY (COGO).

REVISIONS				
DATE	BY	LIC.NO	BLOCK	LOT
2/10/09	ARNOLD W. BARNETT	14987	317	39.01

THIS MAP WAS FORMALLY CERTIFIED BY THE DIVISION OF TAXATION ON FEBRUARY 24, 2003, SIGNED BY SANTO C. DIDONATO AND ASSIGNED SERIAL NUMBER 812

TAX MAP
TOWN OF DOVER

MORRIS COUNTY
SCALE: 1" = 100'

NEW JERSEY
DATE: JUNE 2007

ARNOLD W. BARNETT

PROFESSIONAL ENGINEER AND LAND SURVEYOR
NEW JERSEY LICENSE NO. 14987
850 SO. WHITE HORSE PIKE
HAMMONTON, NEW JERSEY 08037
CO# 24GA27973300

SHEET 2

TO SHOW CONDITIONS AS OF DECEMBER 2014

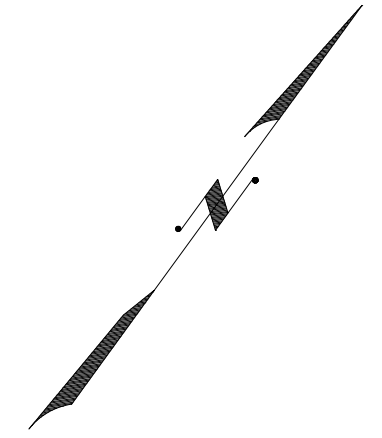

RANDOLPH TOWNSHIP
MORRIS COUNTY

* THIS MAP IS A COPY OF THE ORIGINAL MAP PREPARED BY
ARNOLD R. SMITH DATED 1931. THE ORIGINAL IS ON FILE
IN THE ENGINEERS OFFICE.

* THIS SHEET HAS BEEN DRAWN USING COMPUTER AIDED DRAFTING/
DESIGN (CAD/D) AND COORDINATE GEOMETRY (COGO).

REVISIONS				
DATE	BY	LIC NO	BLOCK	LOT
2/9/09	ARNOLD W. BARNETT	14987	403	19,20
2/9/09	ARNOLD W. BARNETT	14987	404	4
2/9/09	ARNOLD W. BARNETT	14987	407	4,5,13
2/9/09	ARNOLD W. BARNETT	14987	408	9
11/24/14	CHARLES A. ATKINSON	33994	403	22
11/24/14	CHARLES A. ATKINSON	33994	407	12

SHEET 10

THIS MAP WAS FORMALLY
CERTIFIED BY THE
DIVISION OF TAXATION ON
FEBRUARY 24, 2003, SIGNED
BY SANTO C. DIDONATO AND
ASSIGNED SERIAL NUMBER 812

TAX MAP
TOWN OF DOVER

MORRIS COUNTY
SCALE: 1" = 100'

NEW JERSEY
DATE: JUNE 2007

ARNOLD W. BARNETT
PROFESSIONAL ENGINEER AND LAND SURVEYOR
NEW JERSEY LICENSE NO. 14987
850 SO. WHITE HORSE PIKE
HAMMONTON, NEW JERSEY 08037
CO# 24GA27973300

TO SHOW CONDITIONS AS OF DECEMBER 2014

SHEET 2

SHEET 6

PARK HEIGHTS AVE

NJ STATE HIGHWAY ROUTE 46

NJ STATE HIGHWAY ROUTE 46

WEST BLACKWELL ST

WEST ELLIOTT ST

BASSETT HWY

SHEET 12

DEWEY AVE

PROSPECT ST

CHESTNUT ST

(VACATED-BOOK OF MINUTES)
PG 371-372 3-14-00

* THIS MAP IS A COPY OF THE ORIGINAL MAP PREPARED BY
ARNOLD W. BARNETT DATED 1931. THE ORIGINAL IS ON FILE
IN THE ENGINEERS OFFICE.

* THIS SHEET HAS BEEN DRAWN USING COMPUTER AIDED DRAFTING/
DESIGN (CAD/D) AND COORDINATE GEOMETRY (COGO).

REVISIONS				
DATE	BY	LIC.NO	BLOCK	LOT
2/10/09	ARNOLD W. BARNETT	14987	507	8.01, 9.01, 10.01
2/10/09	ARNOLD W. BARNETT	14987	513	14.01
2/10/09	ARNOLD W. BARNETT	14987	503	7.01-9.01, 11.01
2/10/09	ARNOLD W. BARNETT	14987	510	1.01
2/10/09	ARNOLD W. BARNETT	14987	514	14
10/2010	CHARLES A. ATKINSON	33994	501	1.01

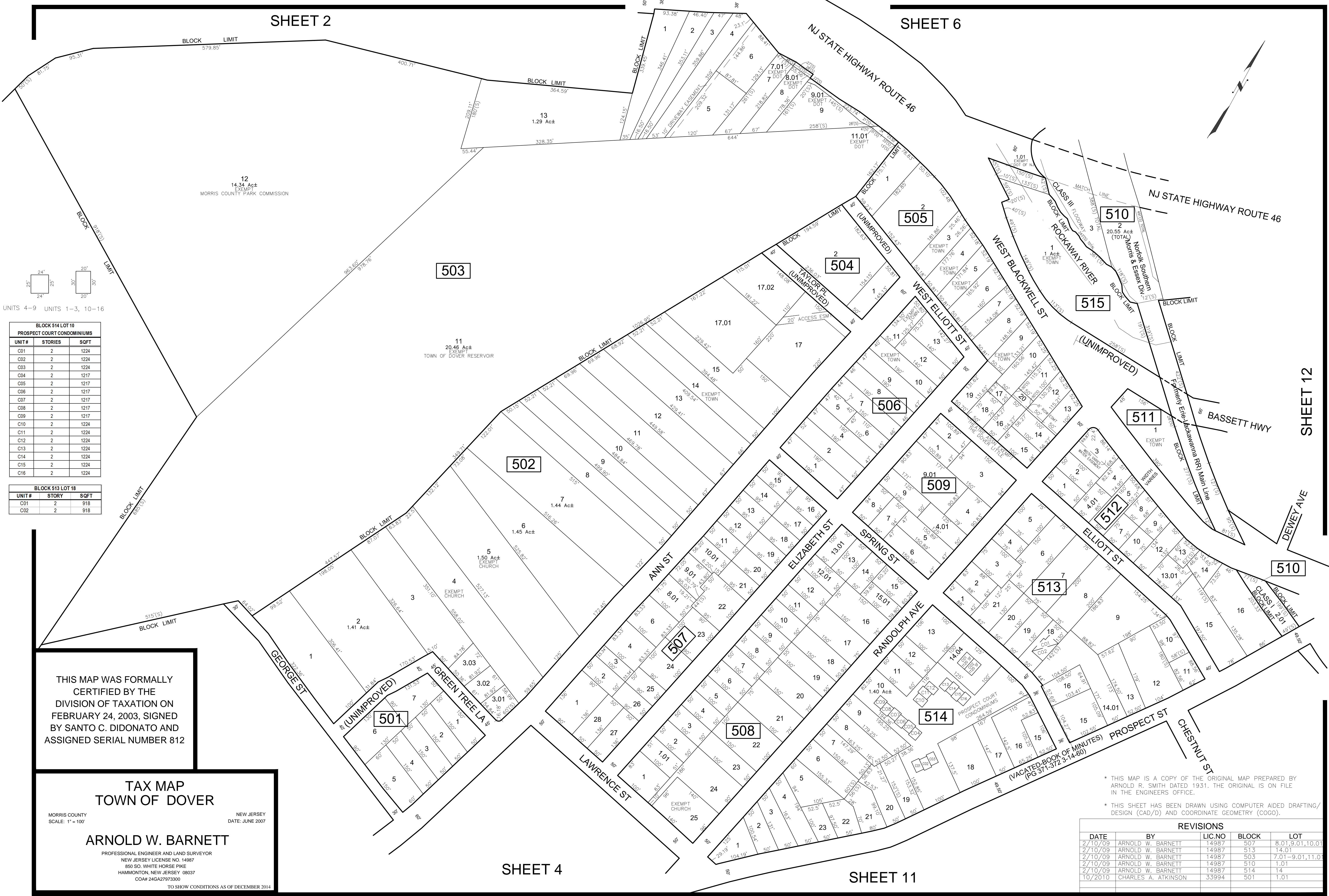

12
14.34 Ac±
EXEMPT
MORRIS COUNTY PARK COMMISSION

503

11
20.46 Ac±
EXEMPT
TOWN OF DOVER RESERVOIR

502

6
1.45 Ac±

5
1.50 Ac±
EXEMPT
CHURCH

2
1.41 Ac±

501

7
3.02

3.01

507

8.01

9.01

508

1.01

504

17.02

17.01

506

17.02

17.01

509

9.01

4.01

513

14.01

511

1

EXEMPT
TOWN

510

2
20.55 Ac±
(TOTAL)
Norfolk Southern
& Essex Div.

1
1 Ac±
EXEMPT
TOWN

505

11.01
EXEMPT
DOT

EXEMPT
TOWN

EXEMPT
TOWN

EXEMPT
TOWN

EXEMPT
TOWN

EXEMPT
TOWN

EXEMPT
TOWN

EXEMPT
TOWN

EXEMPT
TOWN

EXEMPT
TOWN

EXEMPT
TOWN

EXEMPT
TOWN

EXEMPT
TOWN

EXEMPT
TOWN

EXEMPT
TOWN

EXEMPT
TOWN

EXEMPT
TOWN

EXEMPT
TOWN

EXEMPT
TOWN

EXEMPT
TOWN

EXEMPT
TOWN

EXEMPT
TOWN

EXEMPT
TOWN

EXEMPT
TOWN

EXEMPT
TOWN

EXEMPT
TOWN

EXEMPT
TOWN

EXEMPT
TOWN

EXEMPT
TOWN

EXEMPT
TOWN

EXEMPT
TOWN

EXEMPT
TOWN

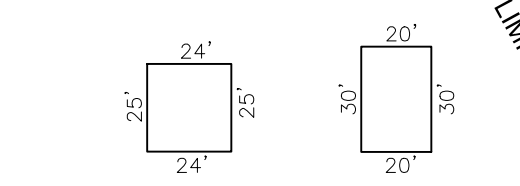

UNITS 4-9 UNITS 1-3, 10-16

BLOCK 514 LOT 10 PROSPECT COURT CONDOMINIUMS		
UNIT #	STORIES	SQFT
C01	2	1224
C02	2	1224
C03	2	1217
C04	2	1217
C05	2	1217
C06	2	1217
C07	2	1217
C08	2	1217
C09	2	1217
C10	2	1224
C11	2	1224
C12	2	1224
C13	2	1224
C14	2	1224
C15	2	1224
C16	2	1224

BLOCK 513 LOT 18		
UNIT #	STORY	SQFT
C01	2	918
C02	2	918

THIS MAP WAS FORMALLY
CERTIFIED BY THE
DIVISION OF TAXATION ON
FEBRUARY 24, 2003, SIGNED
BY SANTO C. DIDONATO AND
ASSIGNED SERIAL NUMBER 812

TAX MAP
TOWN OF DOVER

MORRIS COUNTY
SCALE: 1" = 100'

NEW JERSEY
DATE: JUNE 2007

ARNOLD W. BARNETT

PROFESSIONAL ENGINEER AND LAND SURVEYOR
NEW JERSEY LICENSE NO. 14987
650 SO. WHITE HORSE PIKE
HAMMONTON, NEW JERSEY 08037
COA# 24GA27973300

TO SHOW CONDITIONS AS OF DECEMBER 2014

SHEET 4

SHEET 11

SHEET 7

SHEET 14

REVISIONS				
DATE	BY	LIC.NO	BLOCK	LOT
2/10/09	ARNOLD W. BARNETT	14987	601	1.01
2/10/09	ARNOLD W. BARNETT	14987	606	17.01
2/10/09	ARNOLD W. BARNETT	14987	610	11,12,13
2/10/09	ARNOLD W. BARNETT	14987	611	2-6,7,01
2/10/09	ARNOLD W. BARNETT	14987	615	3.01
3/02/09	ARNOLD W. BARNETT	14987	603	1
10/7/2010	CHARLES A. ATKINSON	33994	510	1
10/20/2010	CHARLES A. ATKINSON	33994	611	2
12/20/2014	CHARLES A. ATKINSON	33994	610	9

DETAIL "A"
SCALE: 1"=50'

DETAIL "B"
SCALE: 1"=50'

BLOCK 603 LOT 1 RICHBOYNTON RD CONDOMINIUMS		
UNIT #	STORIES	SQFT
C22	1	0
C24	1	0
C26	1	0
C28	1	0
C30	1	0
C32	1	0
C34	1	0
C36.1	1	0
C36.2	1	0
C40	1	0
C42	1	0
C44	1	0

THIS MAP WAS FORMALLY
CERTIFIED BY THE
DIVISION OF TAXATION ON
FEBRUARY 24, 2003, SIGNED
BY SANTO C. DIDONATO AND
ASSIGNED SERIAL NUMBER 812

MORRIS COUNTY
SCALE: 1"=100'

NEW JERSEY
DATE: JUNE 2007

TAX MAP
TOWN OF DOVER

ARNOLD W. BARNETT

PROFESSIONAL ENGINEER AND LAND SURVEYOR
NEW JERSEY LICENSE NO. 14987
850 SO. WHITE HORSE PIKE
HAMMONTON, NEW JERSEY 08037
CO#P 24GA2797300

TO SHOW CONDITIONS AS OF DECEMBER 2014

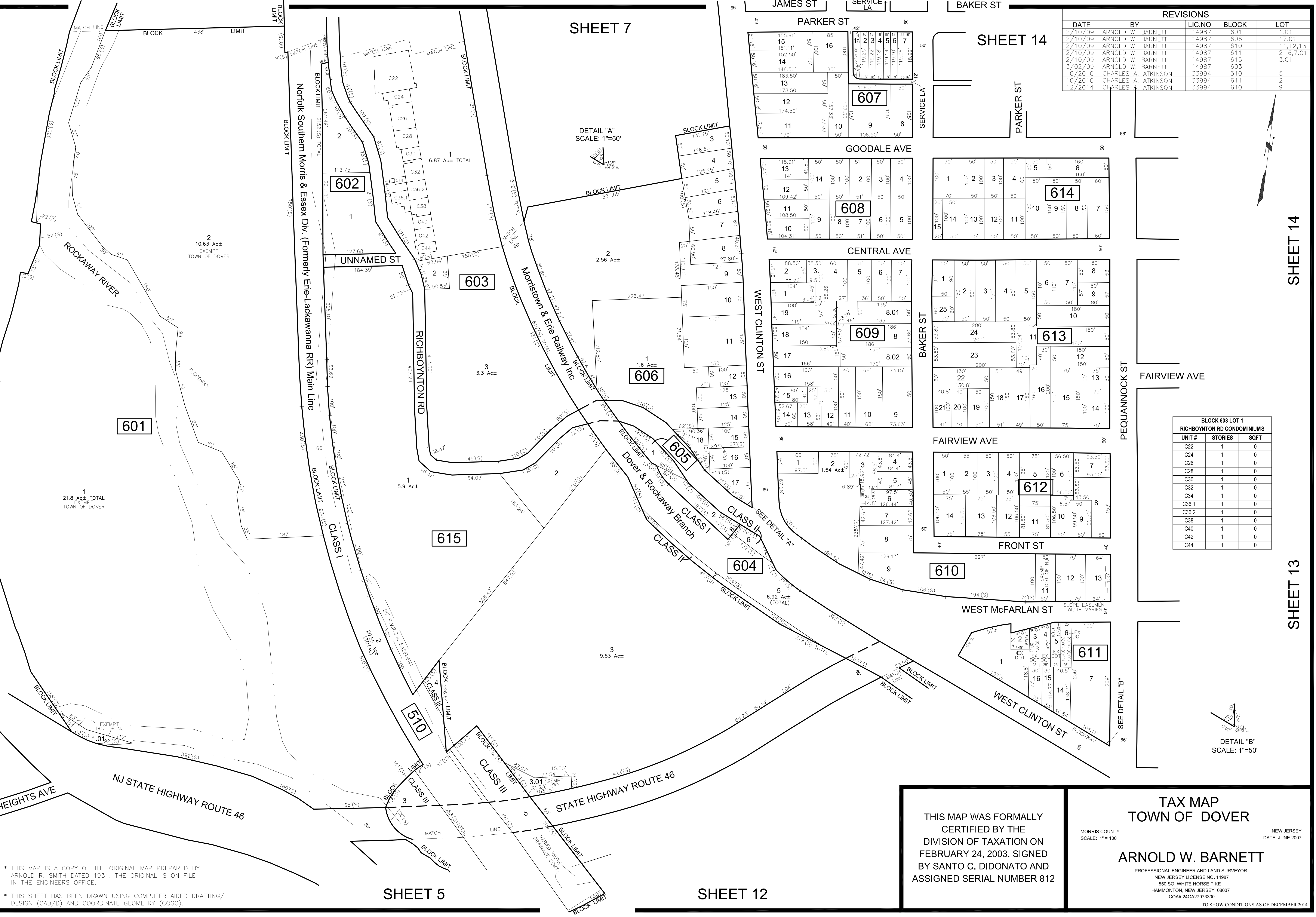

SHEET 3

SHEET 14

SHEET 13

SHEET 5

SHEET 12

* THIS MAP IS A COPY OF THE ORIGINAL MAP PREPARED BY
ARNOLD R. SMITH DATED 1931. THE ORIGINAL IS ON FILE
IN THE ENGINEERS OFFICE.

* THIS SHEET HAS BEEN DRAWN USING COMPUTER AIDED DRAFTING/
DESIGN (CAD/D) AND COORDINATE GEOMETRY (COGO).

REVISIONS				
DATE	BY	LIC.NO	BLOCK	LOT
2/10/09	ARNOLD W. BARNETT	14987	707	13
2/10/09	ARNOLD W. BARNETT	14987	710	7,01
3/02/09	ARNOLD W. BARNETT	14987	603	1
10/2/2010	CHARLES A. ATKINSON	33994	707	12
12/2/2014	CHARLES A. ATKINSON	33994	707	13,13.01
12/2/2014	CHARLES A. ATKINSON	33994	709	13.01,13.02
12/2/2014	CHARLES A. ATKINSON	33994	710	7.01,7.02
12/2/2014	CHARLES A. ATKINSON	33994	711	31

**BOROUGH OF WHARTON
MORRIS COUNTY**

SHEET 8

SHEET 8

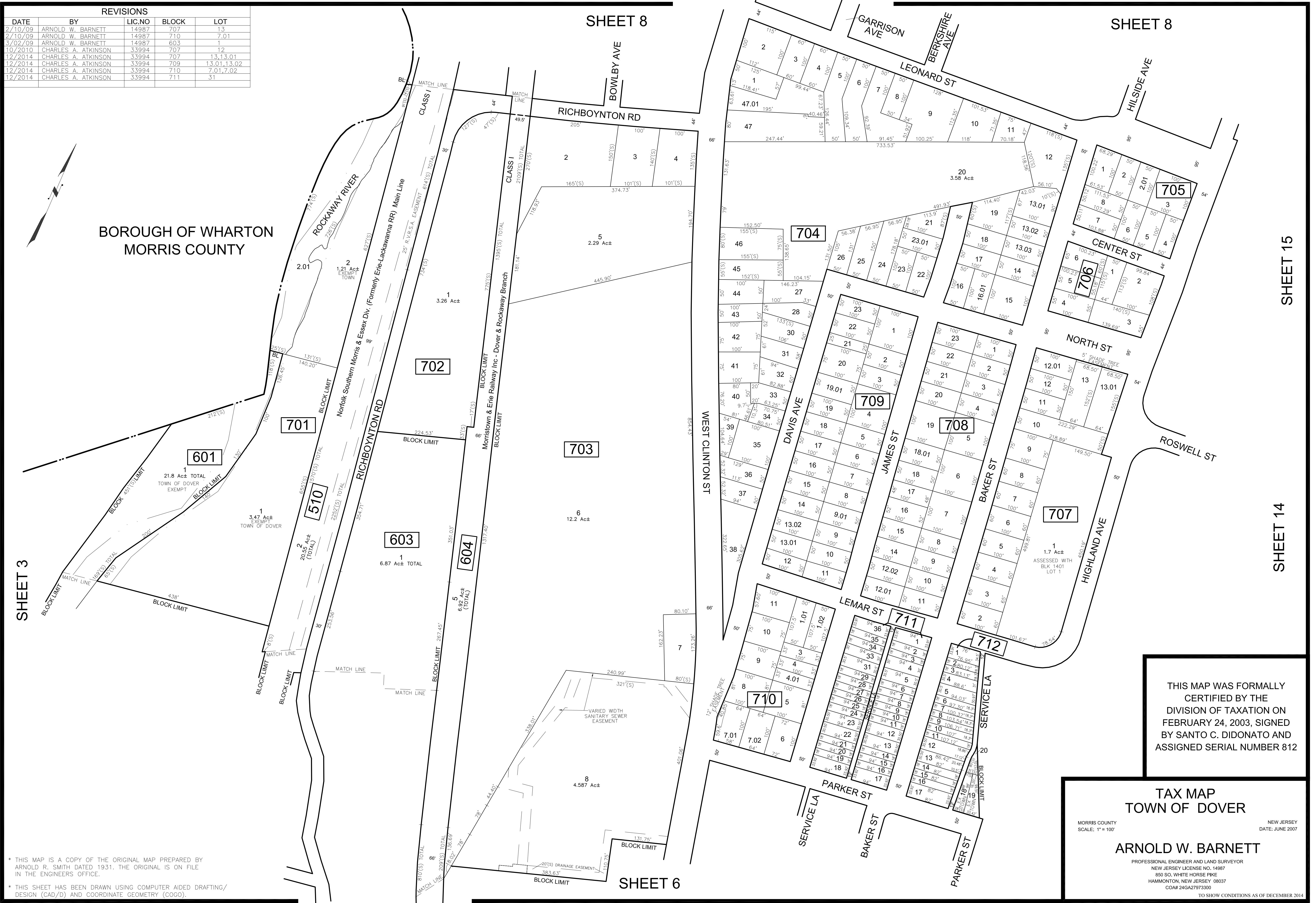

THIS MAP WAS FORMALLY
CERTIFIED BY THE
DIVISION OF TAXATION ON
FEBRUARY 24, 2003, SIGNED
BY SANTO C. DIDONATO AND
ASSIGNED SERIAL NUMBER 812

**TAX MAP
TOWN OF DOVER**

MORRIS COUNTY
SCALE: 1" = 100'

NEW JERSEY
DATE: JUNE 2007

ARNOLD W. BARNETT

PROFESSIONAL ENGINEER AND LAND SURVEYOR
NEW JERSEY LICENSE NO. 14987
850 SO. WHITE HORSE PIKE
HAMMONTON, NEW JERSEY 08037
CO#P 24GA2797300

TO SHOW CONDITIONS AS OF DECEMBER 2014

* THIS MAP IS A COPY OF THE ORIGINAL MAP PREPARED BY
ARNOLD R. SMITH DATED 1931. THE ORIGINAL IS ON FILE
IN THE ENGINEERS OFFICE.

* THIS SHEET HAS BEEN DRAWN USING COMPUTER AIDED DRAFTING/
DESIGN (CAD/D) AND COORDINATE GEOMETRY (COGO).

SHEET 3

SHEET 6

SHEET 14

SHEET 15

REVISIONS				
DATE	BY	LIC.NO	BLOCK	LOT
2/10/09	ARNOLD W. BARNETT	14987	828	1.01-2.02
3/16/09	ARNOLD W. BARNETT	14987	806	9,9.01
4/29/09	ARNOLD W. BARNETT	14987	828	2.01-2.02
12/2014	CHARLES A ATKINSON	33994	830	1.01-1.04
12/2014	CHARLES A ATKINSON	33994	832	1.01-1.04

BOROUGH OF WHARTON
MORRIS COUNTY

ROCKAWAY TOWNSHIP
MORRIS COUNTY

14' 27' 22' 25'

UNITS 2-4 UNITS 10 A&B
UNITS 6-8

BLOCK 803 LOT 9		
UNIT#	STORIES	SQFT
C02	2	742
C04	2	742
C06	2	742
C08	2	742
C10(A&B)	2	1104

BLOCK 812 LOT 1		
UNIT#	STORIES	SQFT
C01	2	1392
C02	2	1313
C03	2	1378
C04	2	1354
C05	2	1332
C06	2	1530
C07	2	1395
C08	2	1220

BLOCK 819 LOT 5		
UNIT#	STORIES	SQFT
C01	2	1020
C02	2	1020

BLOCK 819 LOT 6		
UNIT#	STORIES	SQFT
C01	2	960
C02	2	960

* THIS MAP IS A COPY OF THE ORIGINAL MAP PREPARED BY ARNOLD R. SMITH DATED 1931. THE ORIGINAL IS ON FILE IN THE ENGINEERS OFFICE.

* THIS SHEET HAS BEEN DRAWN USING COMPUTER AIDED DRAFTING/DESIGN (CAD/D) AND COORDINATE GEOMETRY (COGO).

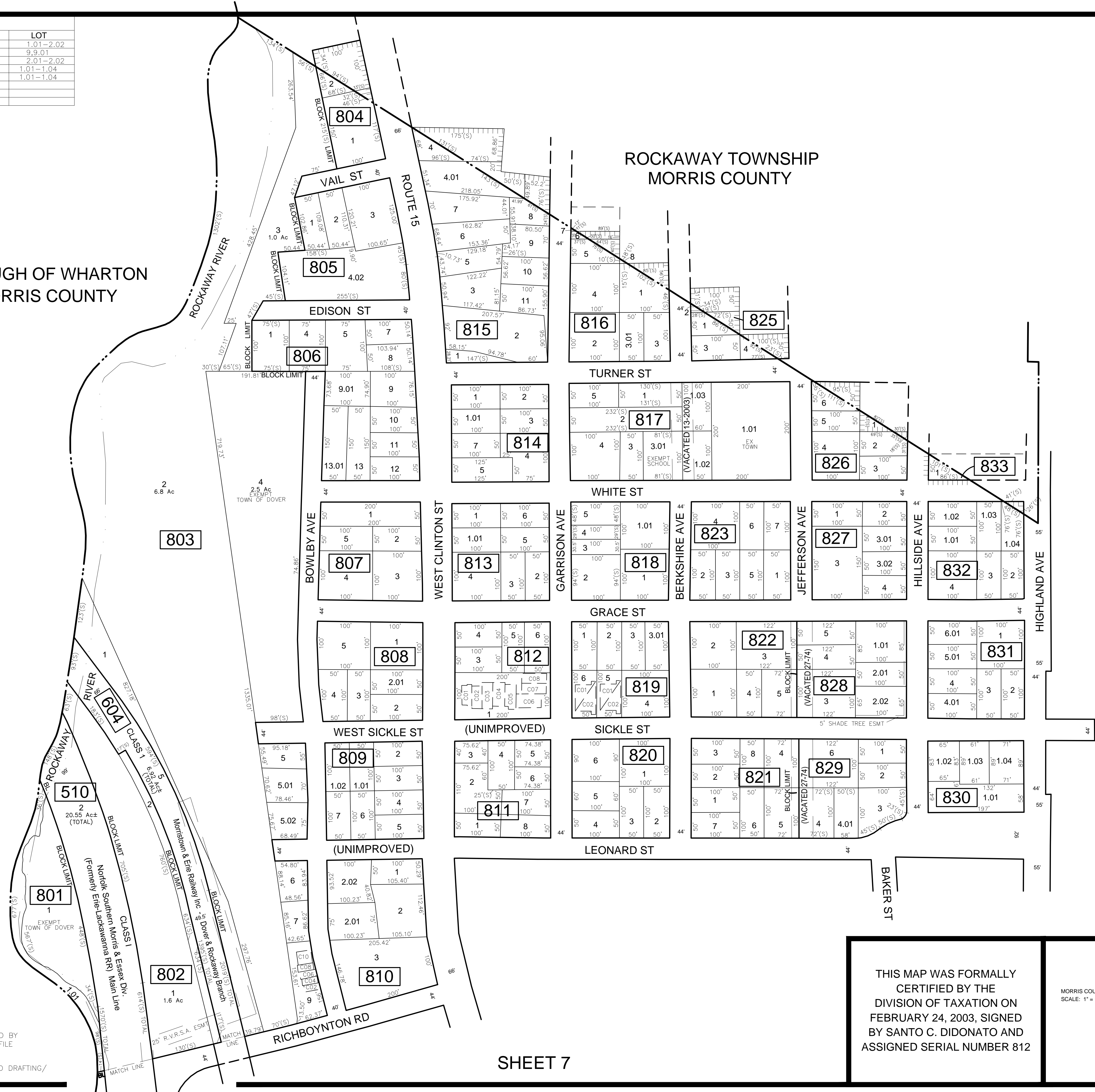

SHEET 7

SHEET 15

THIS MAP WAS FORMALLY
CERTIFIED BY THE
DIVISION OF TAXATION ON
FEBRUARY 24, 2003, SIGNED
BY SANTO C. DIDONATO AND
ASSIGNED SERIAL NUMBER 812

TAX MAP
TOWN OF DOVER

MORRIS COUNTY
SCALE: 1" = 100'

NEW JERSEY
DATE: JUNE 2007

ARNOLD W. BARNETT
PROFESSIONAL ENGINEER AND LAND SURVEYOR
NEW JERSEY LICENSE NO. 14987
850 SO. WHITE HORSE PIKE
HAMMONTON, NEW JERSEY 08037
CO# 24GA27973300

TO SHOW CONDITIONS AS OF DECEMBER 2014

MORRIS COUNTY
ROCKAWAY TOWNSHIP

BOROUGH OF WHARTON
MORRIS COUNTY

SHEET 16

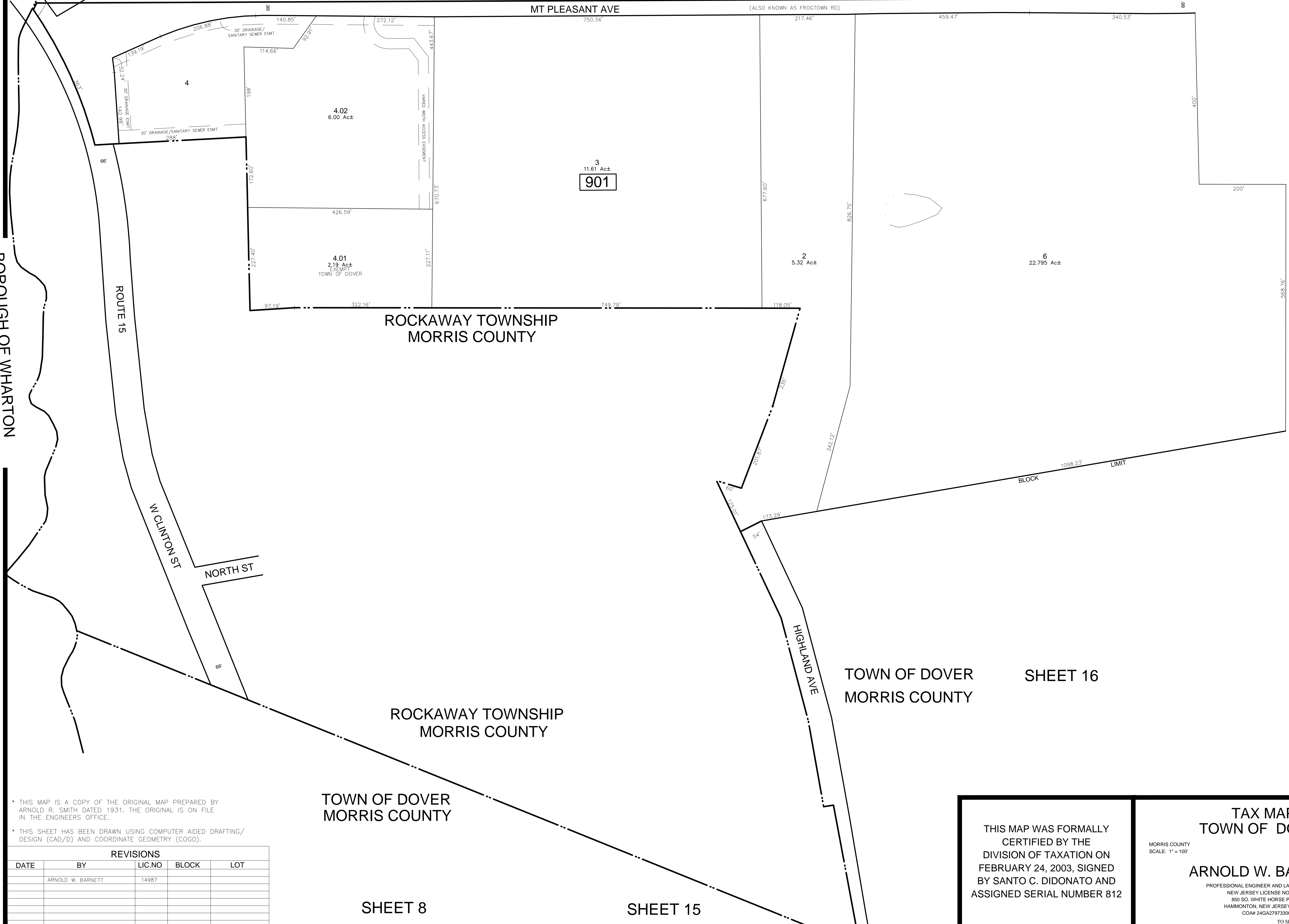

* THIS MAP IS A COPY OF THE ORIGINAL MAP PREPARED BY
ARNOLD R. SMITH DATED 1931. THE ORIGINAL IS ON FILE
IN THE ENGINEERS OFFICE.

* THIS SHEET HAS BEEN DRAWN USING COMPUTER AIDED DRAFTING/
DESIGN (CAD/D) AND COORDINATE GEOMETRY (COGO).

REVISIONS				
DATE	BY	LIC.NO	BLOCK	LOT
	ARNOLD W. BARNETT	14987		

TOWN OF DOVER
MORRIS COUNTY

ROCKAWAY TOWNSHIP
MORRIS COUNTY

TOWN OF DOVER
MORRIS COUNTY

SHEET 16

SHEET 8

SHEET 15

THIS MAP WAS FORMALLY
CERTIFIED BY THE
DIVISION OF TAXATION ON
FEBRUARY 24, 2003, SIGNED
BY SANTO C. DIDONATO AND
ASSIGNED SERIAL NUMBER 812

MORRIS COUNTY
SCALE: 1" = 100'

NEW JERSEY
DATE: JUNE 2007

TAX MAP
TOWN OF DOVER

ARNOLD W. BARNETT

PROFESSIONAL ENGINEER AND LAND SURVEYOR
NEW JERSEY LICENSE NO. 14987
850 SO. WHITE HORSE PIKE
HAMMONTON, NEW JERSEY 08037
CO# 24GA27973300

TO SHOW CONDITIONS AS OF DECEMBER 2014

SHEET 4

SHEET 11

SHEET 18

SHEET 17

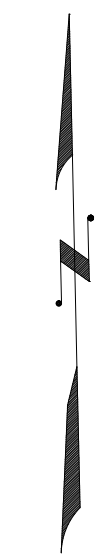

BLOCK 1007 LOT 3		
UNIT #	STORIES	SQFT
C01	2	1504
C02	2	1388

BLOCK 1011 LOT 2		
UNIT #	STORIES	SQFT
C01	2	1224
C02	2	1224

SHEET 4



* THIS MAP IS A COPY OF THE ORIGINAL MAP PREPARED BY ARNOLD R. SMITH DATED 1931. THE ORIGINAL IS ON FILE IN THE ENGINEERS OFFICE.

* THIS SHEET HAS BEEN DRAWN USING COMPUTER AIDED DRAFTING/ DESIGN (CAD/D) AND COORDINATE GEOMETRY (COGO).

REVISIONS				
DATE	BY	LIC. NO.	BLOCK	LOT
2/10/09	ARNOLD W. BARNETT	14987	1019	24
2/10/09	ARNOLD W. BARNETT	14987	1017	10,01
2/10/09	ARNOLD W. BARNETT	14987	1016	1

RANDOLPH TOWNSHIP MORRIS COUNTY

RANDOLPH TOWNSHIP MORRIS COUNTY

THIS MAP WAS FORMALLY CERTIFIED BY THE DIVISION OF TAXATION ON FEBRUARY 24, 2003, SIGNED BY SANTO C. DIDONATO AND ASSIGNED SERIAL NUMBER 812

TAX MAP
TOWN OF DOVER

MORRIS COUNTY SCALE: 1" = 100' NEW JERSEY DATE: JUNE 2007

ARNOLD W. BARNETT
PROFESSIONAL ENGINEER AND LAND SURVEYOR
NEW JERSEY LICENSE NO. 14987
850 SO. WHITE HORSE PIKE
HAMMONTON, NEW JERSEY 08037
CO# 24GA27973300

TO SHOW CONDITIONS AS OF DECEMBER 2014

SHEET 5

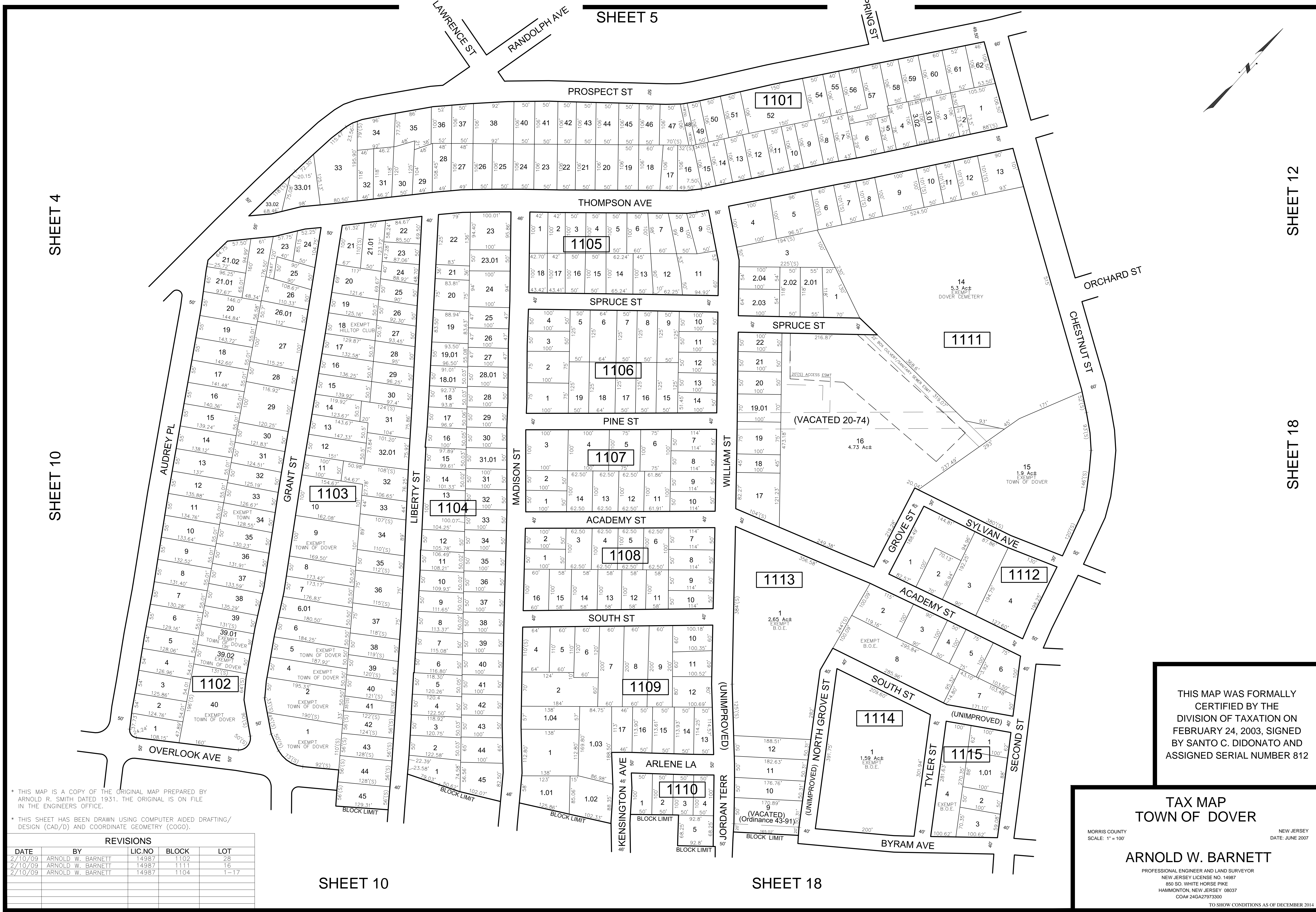

SHEET 4

SHEET 10

SHEET 12

SHEET 18

* THIS MAP IS A COPY OF THE ORIGINAL MAP PREPARED BY ARNOLD W. BARNETT DATED 1931. THE ORIGINAL IS ON FILE IN THE ENGINEERS OFFICE.

* THIS SHEET HAS BEEN DRAWN USING COMPUTER AIDED DRAFTING/ DESIGN (CAD/D) AND COORDINATE GEOMETRY (COGO).

REVISIONS				
DATE	BY	LIC NO	BLOCK	LOT
2/10/09	ARNOLD W. BARNETT	14987	1102	28
2/10/09	ARNOLD W. BARNETT	14987	1111	16
2/10/09	ARNOLD W. BARNETT	14987	1104	1-17

SHEET 10

SHEET 18

THIS MAP WAS FORMALLY CERTIFIED BY THE DIVISION OF TAXATION ON FEBRUARY 24, 2003, SIGNED BY SANTO C. DIDONATO AND ASSIGNED SERIAL NUMBER 812

TAX MAP
TOWN OF DOVER

ARNOLD W. BARNETT
PROFESSIONAL ENGINEER AND LAND SURVEYOR
NEW JERSEY LICENSE NO. 14987
850 SO. WHITE HORSE PIKE
HAMMONTON, NEW JERSEY 08037
CO# 24GA2797300

NEW JERSEY
DATE: JUNE 2007

SCALE: 1" = 100'

TO SHOW CONDITIONS AS OF DECEMBER 2014

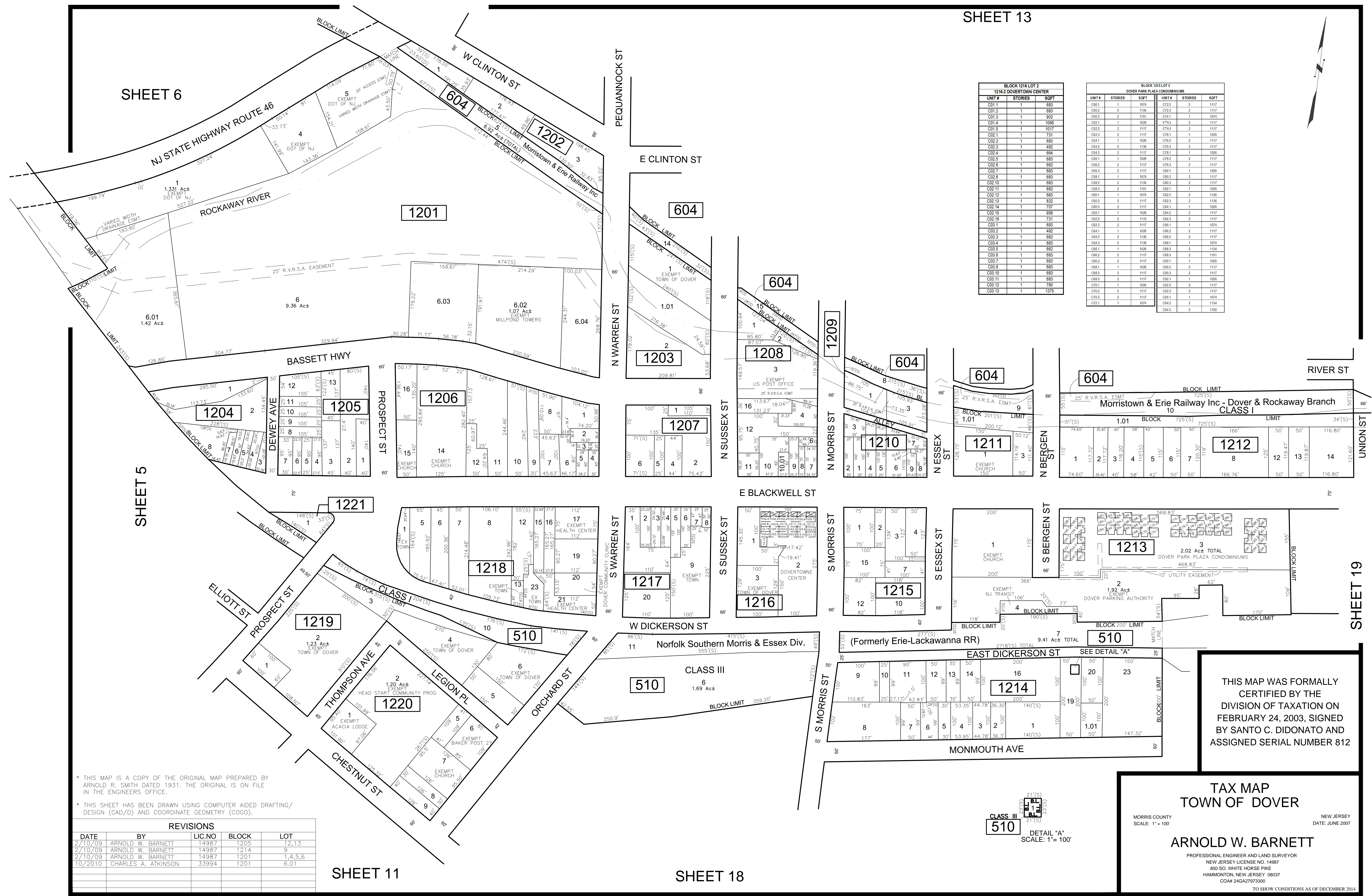
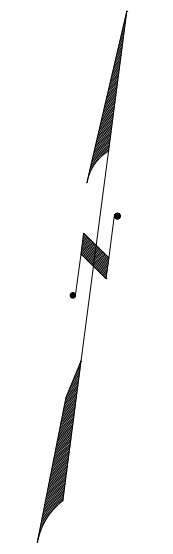

BLOCK 1216 LOT 2
1216-2 DOVERTOWN CENTER

UNIT #	STORIES	SGFT
C01.1	1	683
C01.2	1	683
C01.3	1	902
C01.4	1	1066
C01.5	1	1017
C02.1	1	731
C02.2	1	683
C02.3	1	492
C02.4	1	664
C02.5	1	683
C02.6	1	662
C02.7	1	683
C02.8	1	683
C02.9	1	683
C02.10	1	683
C02.11	1	683
C02.12	1	683
C02.13	1	832
C02.14	1	707
C02.15	1	858
C02.16	1	731
C03.1	1	683
C03.2	1	492
C03.3	1	683
C03.4	1	683
C03.5	1	662
C03.6	1	683
C03.7	1	683
C03.8	1	683
C03.9	1	683
C03.10	1	683
C03.11	1	683
C03.12	1	780
C03.13	1	1375

BLOCK 1213 LOT 3
DOVER PARK PLAZA CONDOMINIUMS

UNIT #	STORIES	SGFT	UNIT #	STORIES	SGFT
C01.1	1	974	C72.2	2	1117
C01.2	1	1134	C72.3	2	1117
C01.3	1	1151	C74.1	1	1074
C01.4	1	1026	C74.2	2	1117
C01.5	2	1117	C74.3	2	1117
C01.6	2	1117	C76.1	1	1026
C01.7	2	1136	C76.2	2	1117
C01.8	2	1136	C76.3	2	1117
C01.9	2	1117	C78.1	1	1026
C01.10	1	1026	C78.2	2	1117
C01.11	2	1117	C78.3	2	1117
C01.12	1	1026	C82.1	1	1026
C01.13	1	1074	C82.2	2	1117
C01.14	1	1026	C82.3	2	1117
C01.15	1	1074	C84.1	1	1026
C01.16	2	1136	C84.2	2	1117
C01.17	2	1115	C84.3	2	1117
C01.18	2	1117	C86.1	1	1074
C01.19	2	1136	C86.2	2	1117
C01.20	2	1117	C86.3	2	1117
C01.21	1	1026	C88.1	1	1026
C01.22	2	1115	C88.2	2	1134
C01.23	2	1117	C88.3	2	1151
C01.24	1	1026	C88.4	1	1026
C01.25	2	1136	C88.5	2	1117
C01.26	2	1117	C88.6	2	1117
C01.27	2	1117	C88.7	2	1117
C01.28	2	1117	C88.8	2	1117
C01.29	2	1117	C88.9	2	1117
C01.30	2	1117	C88.10	2	1117
C01.31	2	1117	C88.11	2	1117
C01.32	2	1117	C88.12	2	1117
C01.33	2	1117	C88.13	2	1117
C01.34	2	1117	C88.14	2	1117
C01.35	2	1117	C88.15	2	1117
C01.36	2	1117	C88.16	2	1117
C01.37	2	1117	C88.17	2	1117
C01.38	2	1117	C88.18	2	1117
C01.39	2	1117	C88.19	2	1117
C01.40	2	1117	C88.20	2	1117
C01.41	1	1026	C88.21	1	1026
C01.42	1	1026	C88.22	2	1117
C01.43	1	1026	C88.23	2	1117
C01.44	1	1026	C88.24	2	1117
C01.45	1	1026	C88.25	2	1117
C01.46	1	1026	C88.26	2	1117
C01.47	1	1026	C88.27	2	1117
C01.48	1	1026	C88.28	2	1117
C01.49	1	1026	C88.29	2	1117
C01.50	1	1026	C88.30	2	1117
C01.51	1	1026	C88.31	2	1117
C01.52	1	1026	C88.32	2	1117
C01.53	1	1026	C88.33	2	1117
C01.54	1	1026	C88.34	2	1117
C01.55	1	1026	C88.35	2	1117
C01.56	1	1026	C88.36	2	1117
C01.57	1	1026	C88.37	2	1117
C01.58	1	1026	C88.38	2	1117
C01.59	1	1026	C88.39	2	1117
C01.60	1	1026	C88.40	2	1117
C01.61	1	1026	C88.41	2	1117
C01.62	1	1026	C88.42	2	1117
C01.63	1	1026	C88.43	2	1117
C01.64	1	1026	C88.44	2	1117
C01.65	1	1026	C88.45	2	1117
C01.66	1	1026	C88.46	2	1117
C01.67	1	1026	C88.47	2	1117
C01.68	1	1026	C88.48	2	1117
C01.69	1	1026	C88.49	2	1117
C01.70	1	1026	C88.50	2	1117

SHEET 6

SHEET 5

SHEET 11

SHEET 18

SHEET 19

THIS MAP IS A COPY OF THE ORIGINAL MAP PREPARED BY ARNOLD W. BARNETT DATED 1931. THE ORIGINAL IS ON FILE IN THE ENGINEERS OFFICE.

THIS SHEET HAS BEEN DRAWN USING COMPUTER AIDED DRAFTING/DESIGN (CAD/D) AND COORDINATE GEOMETRY (COGO).

DATE	BY	LIC. NO.	BLOCK	LOT
2/10/09	ARNOLD W. BARNETT	14987	1205	1,2,13
2/10/09	ARNOLD W. BARNETT	14987	1214	9
2/10/09	ARNOLD W. BARNETT	14987	1201	1,4,5,6
10/2010	CHARLES A. ATKINSON	33994	1201	6.01

THIS MAP WAS FORMALLY CERTIFIED BY THE DIVISION OF TAXATION ON FEBRUARY 24, 2003, SIGNED BY SANTO C. DIDONATO AND ASSIGNED SERIAL NUMBER 812

TAX MAP
TOWN OF DOVER

MORRIS COUNTY
SCALE: 1" = 100'

NEW JERSEY
DATE: JUNE 2007

ARNOLD W. BARNETT
PROFESSIONAL ENGINEER AND LAND SURVEYOR
NEW JERSEY LICENSE NO. 14987
850 SO. WHITE HORSE PIKE
HAMMONTON, NEW JERSEY 08037
CO.# 24GA27973300

TO SHOW CONDITIONS AS OF DECEMBER 2014

REVISIONS				
DATE	BY	LIC.NO	BLOCK	LOT
2/10/09	ARNOLD W. BARNETT	14987	1323	
2/10/09	ARNOLD W. BARNETT	14987	1311	1,01
2/10/09	ARNOLD W. BARNETT	14987	1301	8,01
2/10/09	ARNOLD W. BARNETT	14987	1315	4,5
3/14/09	ARNOLD W. BARNETT	14987	1321	6
10/2010	CHARLES A. ATKINSON	33994	1305	12-13

SHEET 14

SHEET 20

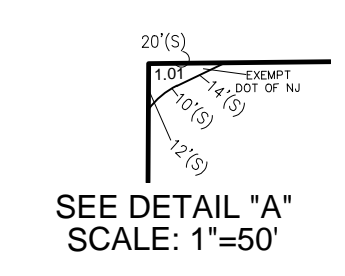

BLOCK 1307 LOT 4		
UNIT #	STORIES	SQFT
C01	2	1132
C02	2	1132

SHEET 6

SHEET 12

SHEET 20

* THIS MAP IS A COPY OF THE ORIGINAL MAP PREPARED BY ARNOLD R. SMITH DATED 1931. THE ORIGINAL IS ON FILE IN THE ENGINEERS' OFFICE.

* THIS SHEET HAS BEEN DRAWN USING COMPUTER AIDED DRAFTING/ DESIGN (CAD/D) AND COORDINATE GEOMETRY (COGO).

SHEET 19

THIS MAP WAS FORMALLY CERTIFIED BY THE DIVISION OF TAXATION ON FEBRUARY 24, 2003, SIGNED BY SANTO C. DIDONATO AND ASSIGNED SERIAL NUMBER 812

TAX MAP
TOWN OF DOVER

MORRIS COUNTY
SCALE: 1" = 100'

NEW JERSEY
DATE: JUNE 2007

ARNOLD W. BARNETT
PROFESSIONAL ENGINEER AND LAND SURVEYOR
NEW JERSEY LICENSE NO. 14987
850 SO. WHITE HORSE PIKE
HAMMONTON, NEW JERSEY 08037
CO#A 24GA2797300

TO SHOW CONDITIONS AS OF DECEMBER 2014

SHEET 12

REVISIONS				
DATE	BY	LIC.NO	BLOCK	LOT
2/10/09	ARNOLD W. BARNETT	14987	1411	1
2/10/09	ARNOLD W. BARNETT	14987	1412	2,01,2,02

* THIS MAP IS A COPY OF THE ORIGINAL MAP PREPARED BY ARNOLD R. SMITH DATED 1931. THE ORIGINAL IS ON FILE IN THE ENGINEERS OFFICE.

* THIS SHEET HAS BEEN DRAWN USING COMPUTER AIDED DRAFTING/ DESIGN (CAD/D) AND COORDINATE GEOMETRY (COGO).

ROCKAWAY TOWNSHIP
MORRIS COUNTY

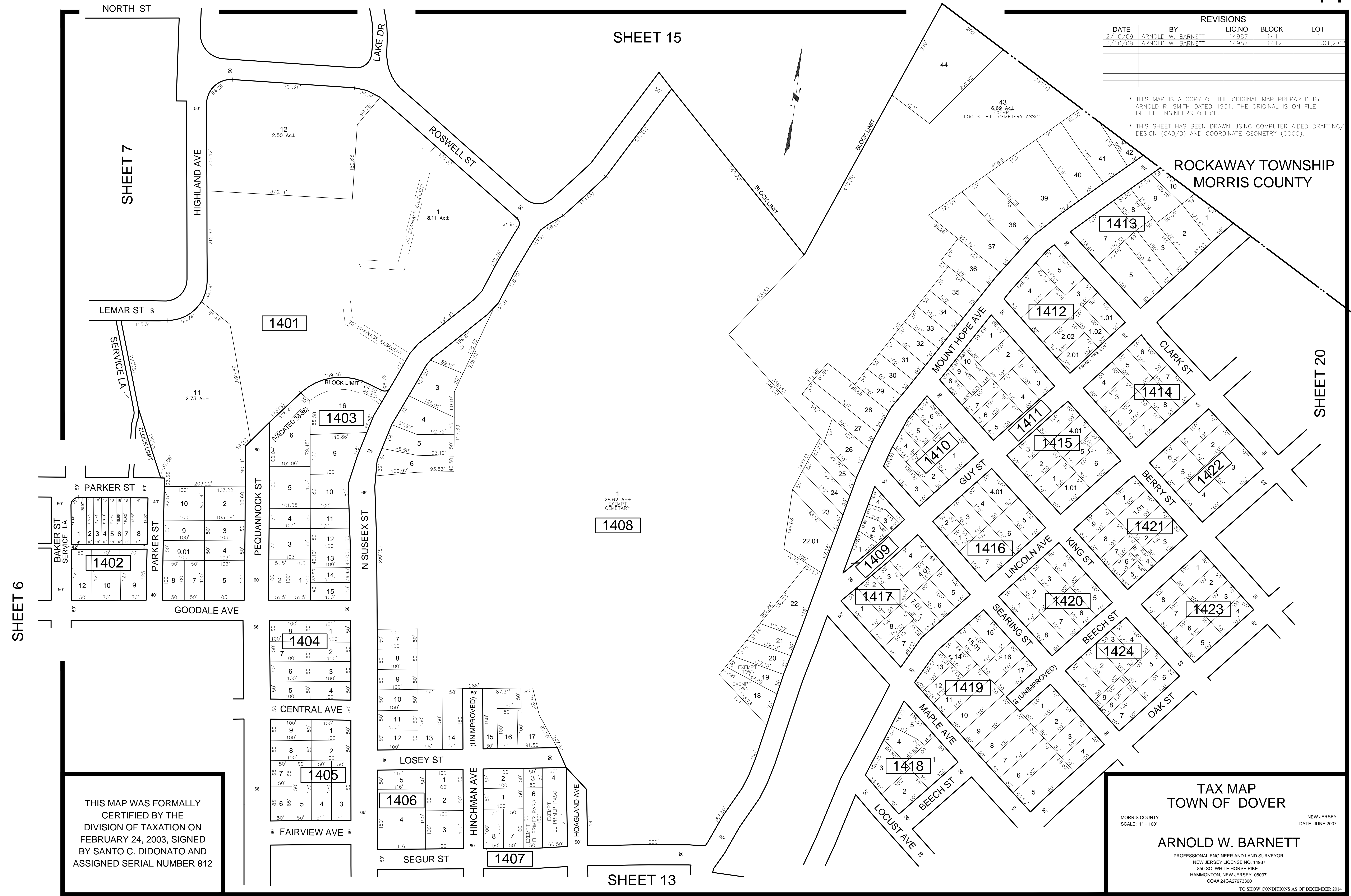

**TAX MAP
TOWN OF DOVER**

MORRIS COUNTY
SCALE: 1" = 100'

NEW JERSEY
DATE: JUNE 2007

ARNOLD W. BARNETT
PROFESSIONAL ENGINEER AND LAND SURVEYOR
NEW JERSEY LICENSE NO. 14987
850 SO. WHITE HORSE PIKE
HAMMONTON, NEW JERSEY 08037
CO# 24GA27973300

TO SHOW CONDITIONS AS OF DECEMBER 2014

THIS MAP WAS FORMALLY CERTIFIED BY THE DIVISION OF TAXATION ON FEBRUARY 24, 2003, SIGNED BY SANTO C. DIDONATO AND ASSIGNED SERIAL NUMBER 812

SHEET 6

SHEET 7

SHEET 15

SHEET 13

SHEET 20

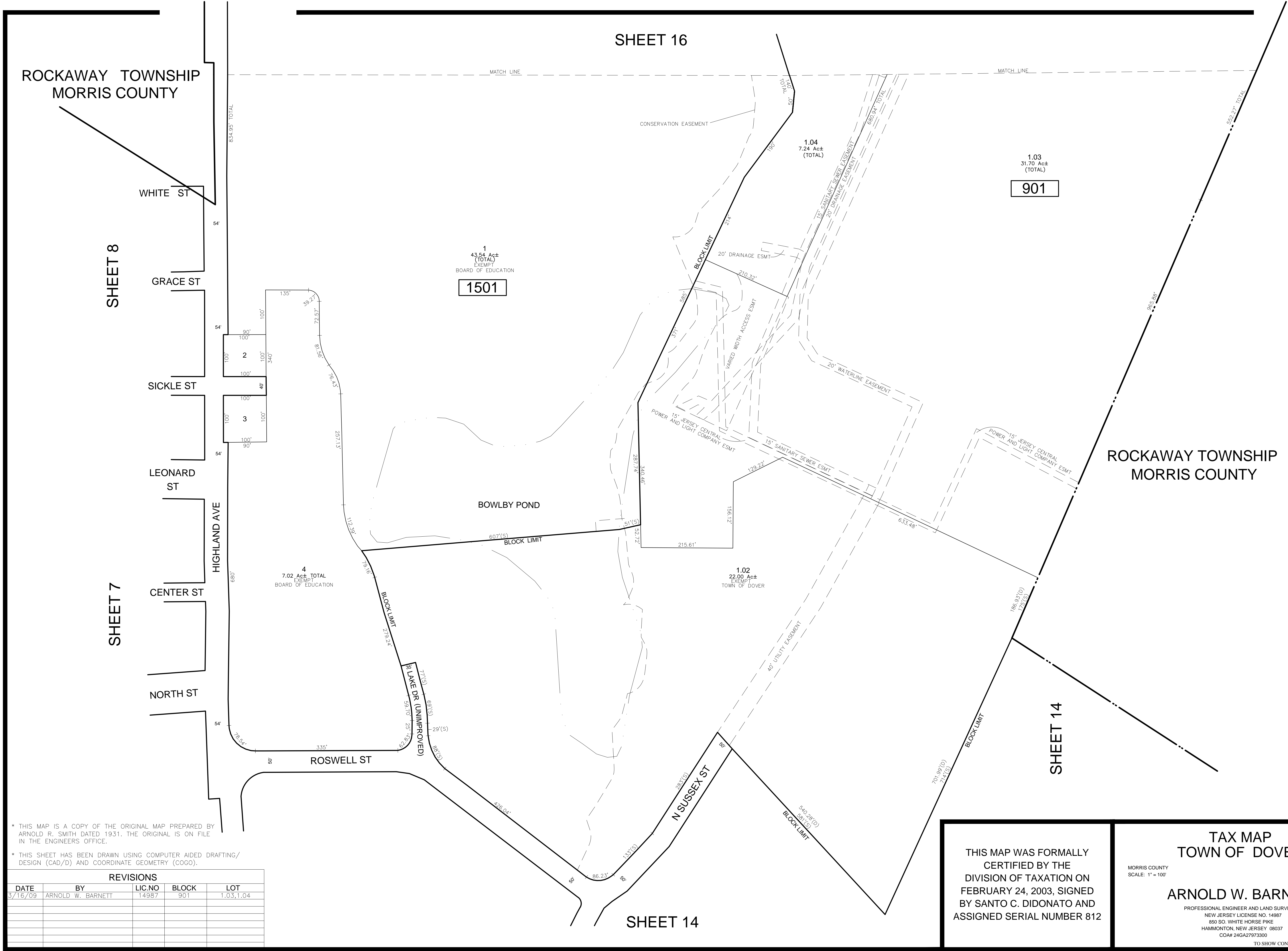
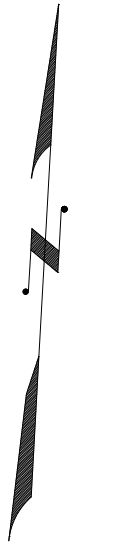

ROCKAWAY TOWNSHIP
MORRIS COUNTY

ROCKAWAY TOWNSHIP
MORRIS COUNTY

SHEET 8

SHEET 7

SHEET 16

SHEET 14

SHEET 14

1
43.54 Ac±
EXEMPT
BOARD OF EDUCATION
1501

1.03
31.70 Ac±
(TOTAL)
901

4
7.02 Ac± TOTAL
EXEMPT
BOARD OF EDUCATION

1.02
22.00 Ac±
EXEMPT
TOWN OF DOVER

1.04
7.24 Ac±
(TOTAL)

* THIS MAP IS A COPY OF THE ORIGINAL MAP PREPARED BY
ARNOLD R. SMITH DATED 1931. THE ORIGINAL IS ON FILE
IN THE ENGINEERS OFFICE.

* THIS SHEET HAS BEEN DRAWN USING COMPUTER AIDED DRAFTING/
DESIGN (CAD/D) AND COORDINATE GEOMETRY (COGO).

REVISIONS				
DATE	BY	LIC.NO	BLOCK	LOT
3/16/09	ARNOLD W. BARNETT	14987	901	1.03,1.04

THIS MAP WAS FORMALLY
CERTIFIED BY THE
DIVISION OF TAXATION ON
FEBRUARY 24, 2003, SIGNED
BY SANTO C. DIDONATO AND
ASSIGNED SERIAL NUMBER 812

**TAX MAP
TOWN OF DOVER**

MORRIS COUNTY
SCALE: 1" = 100'

NEW JERSEY
DATE: JUNE 2007

ARNOLD W. BARNETT
PROFESSIONAL ENGINEER AND LAND SURVEYOR
NEW JERSEY LICENSE NO. 14987
850 SO. WHITE HORSE PIKE
HAMMONTON, NEW JERSEY 08037
CO# 24GA27973300

TO SHOW CONDITIONS AS OF DECEMBER 2014

REVISIONS				
DATE	BY	LIC.NO	BLOCK	LOT
	ARNOLD W. BARNETT	14987		

* THIS MAP IS A COPY OF THE ORIGINAL MAP PREPARED BY ARNOLD R. SMITH DATED 1931. THE ORIGINAL IS ON FILE IN THE ENGINEERS OFFICE.

* THIS SHEET HAS BEEN DRAWN USING COMPUTER AIDED DRAFTING/ DESIGN (CAD/D) AND COORDINATE GEOMETRY (COGO).

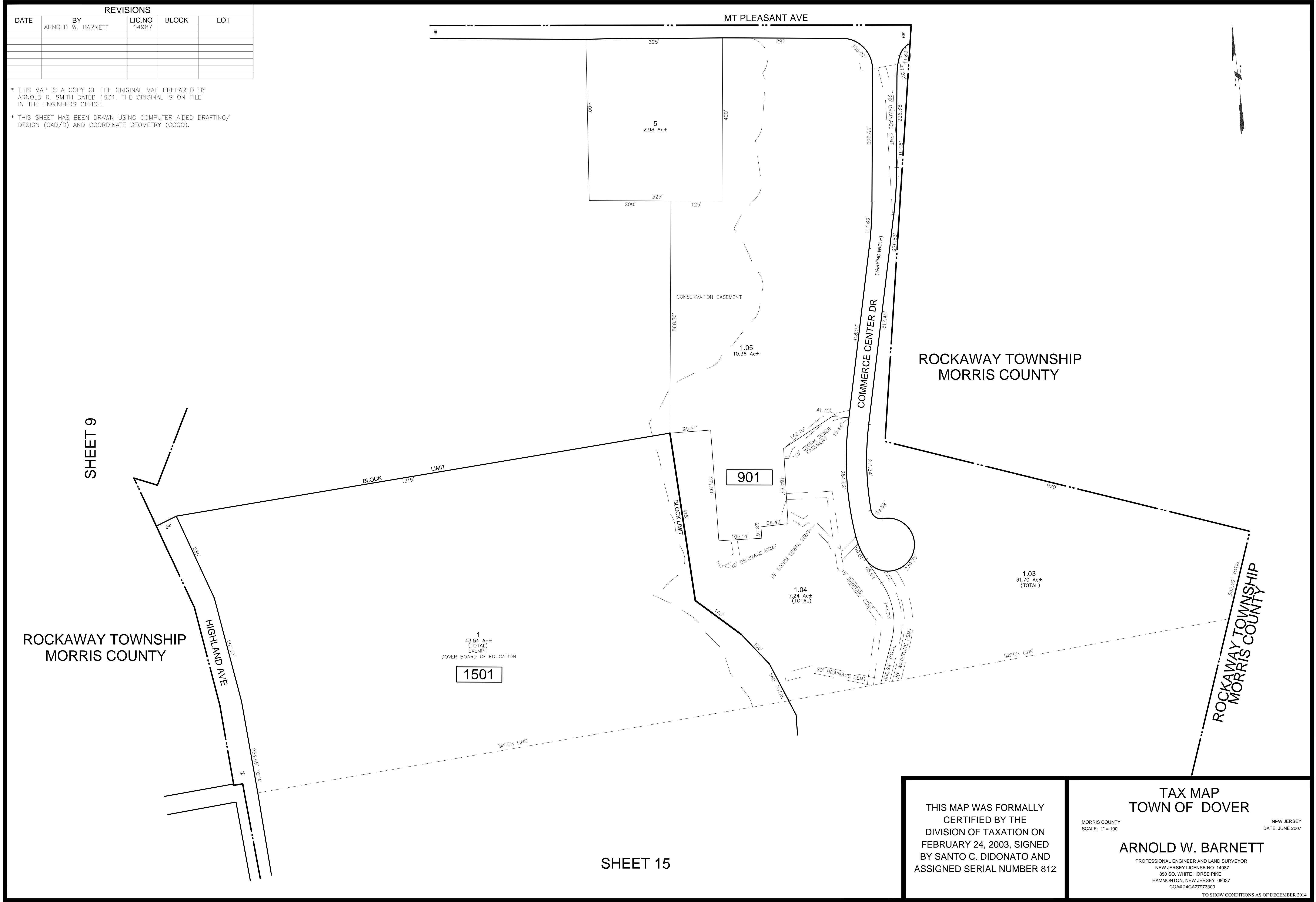

SHEET 9

ROCKAWAY TOWNSHIP MORRIS COUNTY

ROCKAWAY TOWNSHIP MORRIS COUNTY

ROCKAWAY TOWNSHIP MORRIS COUNTY

SHEET 15

THIS MAP WAS FORMALLY CERTIFIED BY THE DIVISION OF TAXATION ON FEBRUARY 24, 2003, SIGNED BY SANTO C. DIDONATO AND ASSIGNED SERIAL NUMBER 812

TAX MAP TOWN OF DOVER

MORRIS COUNTY SCALE: 1" = 100'

NEW JERSEY DATE: JUNE 2007

ARNOLD W. BARNETT

PROFESSIONAL ENGINEER AND LAND SURVEYOR
 NEW JERSEY LICENSE NO. 14987
 850 SO. WHITE HORSE PIKE
 HAMMONTON, NEW JERSEY 08037
 CO# 24GA27973300

TO SHOW CONDITIONS AS OF DECEMBER 2014

REVISIONS				
DATE	BY	LIC.NO	BLOCK	LOT
2/10/09	ARNOLD W. BARNETT	14987	1702	12-14
2/10/09	ARNOLD W. BARNETT	14987	1707	19,27
3/18/15	CHARLES A. ATKINSON	33994	1702	26,26.02,26.03

SHEET 18

SHEET 21

* THIS MAP IS A COPY OF THE ORIGINAL MAP PREPARED BY ARNOLD R. SMITH DATED 1931. THE ORIGINAL IS ON FILE IN THE ENGINEERS OFFICE.

* THIS SHEET HAS BEEN DRAWN USING COMPUTER AIDED DRAFTING/ DESIGN (CAD/D) AND COORDINATE GEOMETRY (COGO).

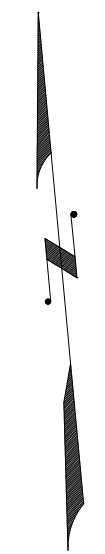

SHEET 18

SHEET 10

BOROUGH OF VICTORY GARDENS
BLOCK LIMIT

RANDOLPH TOWNSHIP MORRIS COUNTY

RANDOLPH TOWNSHIP MORRIS COUNTY

THIS MAP WAS FORMALLY CERTIFIED BY THE DIVISION OF TAXATION ON FEBRUARY 24, 2003, SIGNED BY SANTO C. DIDONATO AND ASSIGNED SERIAL NUMBER 812

TAX MAP
TOWN OF DOVER
MORRIS COUNTY
SCALE: 1" = 100'
NEW JERSEY
DATE: JUNE 2007
ARNOLD W. BARNETT
PROFESSIONAL ENGINEER AND LAND SURVEYOR
NEW JERSEY LICENSE NO. 14987
850 SO. WHITE HORSE PIKE
HAMMONTON, NEW JERSEY 08037
CO# 24GA27973300

REVISIONS				
DATE	BY	LIC.NO	BLOCK	LOT
2/10/09	ARNOLD W. BARNETT	14987	1803	7
2/10/09	ARNOLD W. BARNETT	14987	1804	1,01
2/10/09	ARNOLD W. BARNETT	14987	1812	7
2/10/09	ARNOLD W. BARNETT	14987	1810	1,18
2/10/09	ARNOLD W. BARNETT	14987	1808	8,16
2/10/09	ARNOLD W. BARNETT	14987	1811	7,8
3/17/15	CHARLES A ATKINSON	33994	1805	8,10

* THIS MAP IS A COPY OF THE ORIGINAL MAP PREPARED BY ARNOLD R. SMITH DATED 1931. THE ORIGINAL IS ON FILE IN THE ENGINEERS OFFICE.

* THIS SHEET HAS BEEN DRAWN USING COMPUTER AIDED DRAFTING/ DESIGN (CAD/D) AND COORDINATE GEOMETRY (COGO).

SHEET 12

SHEET 12

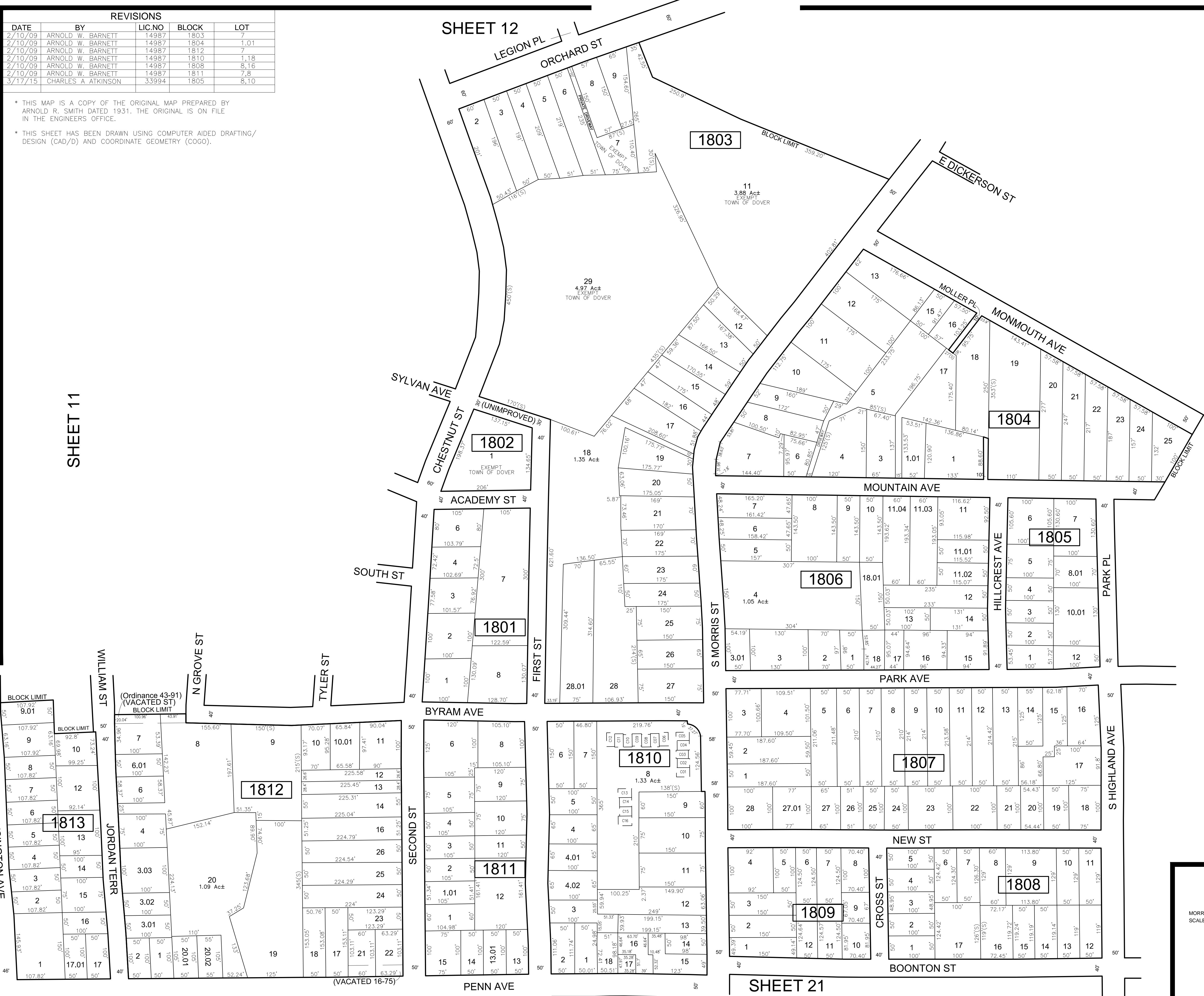
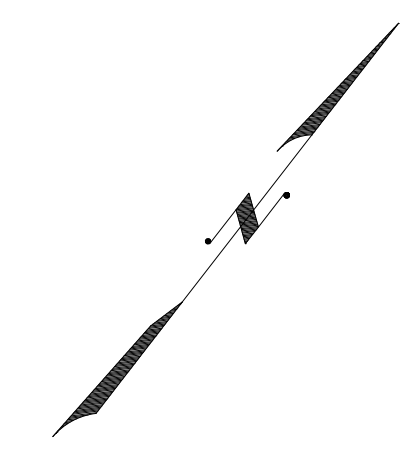

BLOCK 1810 LOTS		
UNIT #	STORIES	SQFT
C01	2	1200
C02	2	1120
C03	2	1176
C04	2	1120
C05	2	1200
C06	2	1200
C07	2	1120
C08	2	1176
C09	2	1120
C10	2	1176
C11	2	1200
C12	2	1200
C13	2	1200
C14	2	1120
C15	2	1120
C16	2	1200

THIS MAP WAS FORMALLY CERTIFIED BY THE DIVISION OF TAXATION ON FEBRUARY 24, 2003, SIGNED BY SANTO C. DIDONATO AND ASSIGNED SERIAL NUMBER 812

TAX MAP
TOWN OF DOVER
 MORRIS COUNTY
 SCALE: 1" = 100'
 NEW JERSEY
 DATE: JUNE 2007
ARNOLD W. BARNETT
 PROFESSIONAL ENGINEER AND LAND SURVEYOR
 NEW JERSEY LICENSE NO. 14987
 850 SO. WHITE HORSE PIKE
 HAMMONTON, NEW JERSEY 08037
 CO#A 24GA2797300

TO SHOW CONDITIONS AS OF DECEMBER 2014

SHEET 10

SHEET 11

SHEET 19

SHEET 17

SHEET 21

REVISIONS				
DATE	BY	LIC.NO	BLOCK	LOT
2/10/09	ARNOLD W. BARNETT	14987	1902	15,17
2/10/09	ARNOLD W. BARNETT	14987	1905	35
3/17/15	CHARLES A ATKINSON	33994	1904	22,23

* THIS MAP IS A COPY OF THE ORIGINAL MAP PREPARED BY ARNOLD R. SMITH DATED 1931. THE ORIGINAL IS ON FILE IN THE ENGINEERS OFFICE.

* THIS SHEET HAS BEEN DRAWN USING COMPUTER AIDED DRAFTING/ DESIGN (CAD/D) AND COORDINATE GEOMETRY (COGO).

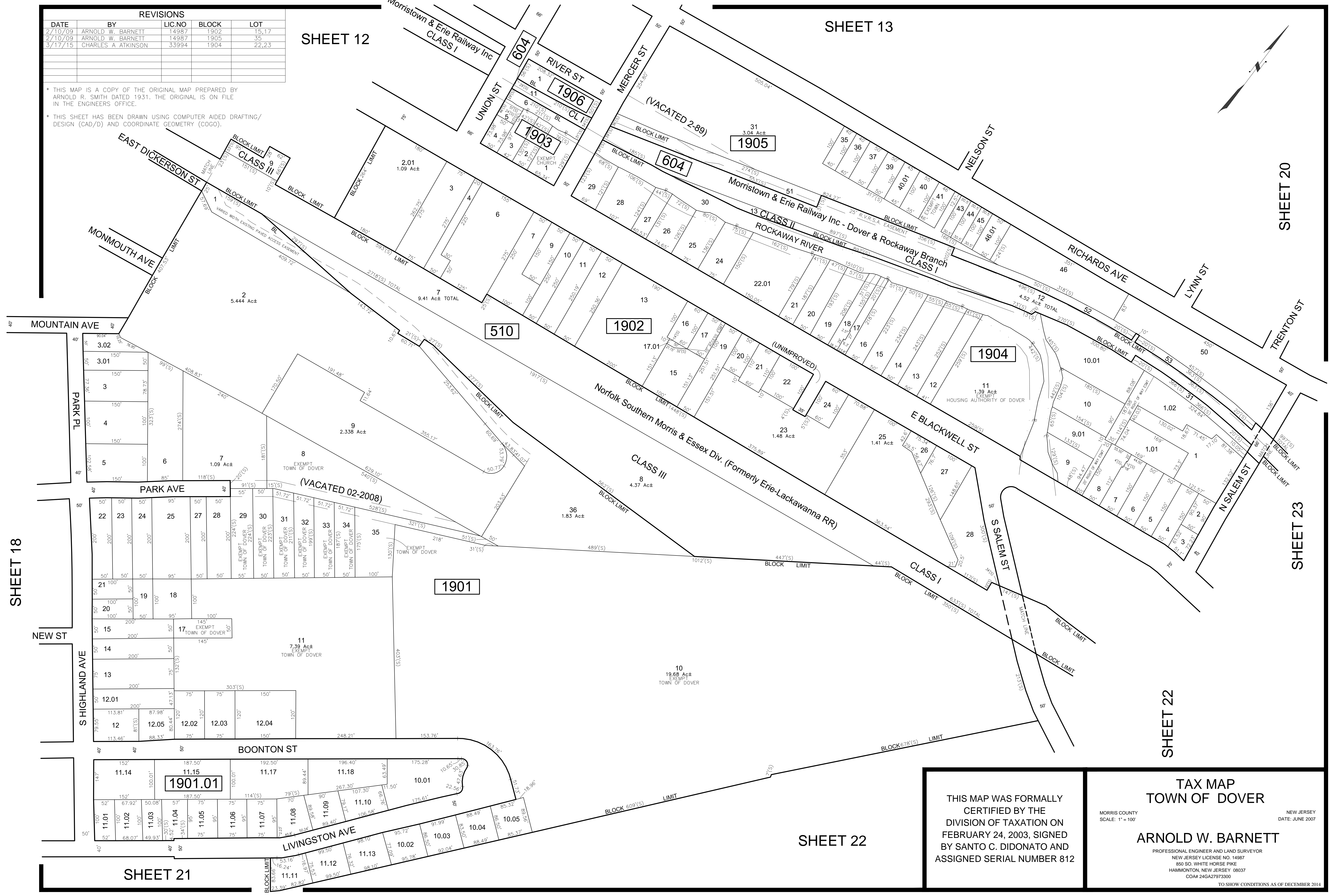

THIS MAP WAS FORMALLY CERTIFIED BY THE DIVISION OF TAXATION ON FEBRUARY 24, 2003, SIGNED BY SANTO C. DIDONATO AND ASSIGNED SERIAL NUMBER 812

TAX MAP
TOWN OF DOVER

MORRIS COUNTY
 SCALE: 1" = 100'

NEW JERSEY
 DATE: JUNE 2007

ARNOLD W. BARNETT
 PROFESSIONAL ENGINEER AND LAND SURVEYOR
 NEW JERSEY LICENSE NO. 14987
 850 SO. WHITE HORSE PIKE
 HAMMONTON, NEW JERSEY 08037
 CO# 24GA27973300

TO SHOW CONDITIONS AS OF DECEMBER 2014

SHEET 20

SHEET 23

SHEET 22

SHEET 22

SHEET 21

SHEET 18

SHEET 12

SHEET 13

REVISIONS				
DATE	BY	LIC.NO	BLOCK	LOT
2/10/09	ARNOLD W. BARNETT	14987	2008	9,10
2/10/09	ARNOLD W. BARNETT	14987	2017	3,4
2/10/09	ARNOLD W. BARNETT	14987	2011	9,03,9,04

* THIS MAP IS A COPY OF THE ORIGINAL MAP PREPARED BY ARNOLD R. SMITH DATED 1931. THE ORIGINAL IS ON FILE IN THE ENGINEERS OFFICE.

* THIS SHEET HAS BEEN DRAWN USING COMPUTER AIDED DRAFTING/ DESIGN (CAD/D) AND COORDINATE GEOMETRY (COGO).

ROCKAWAY TOWNSHIP
MORRIS COUNTY

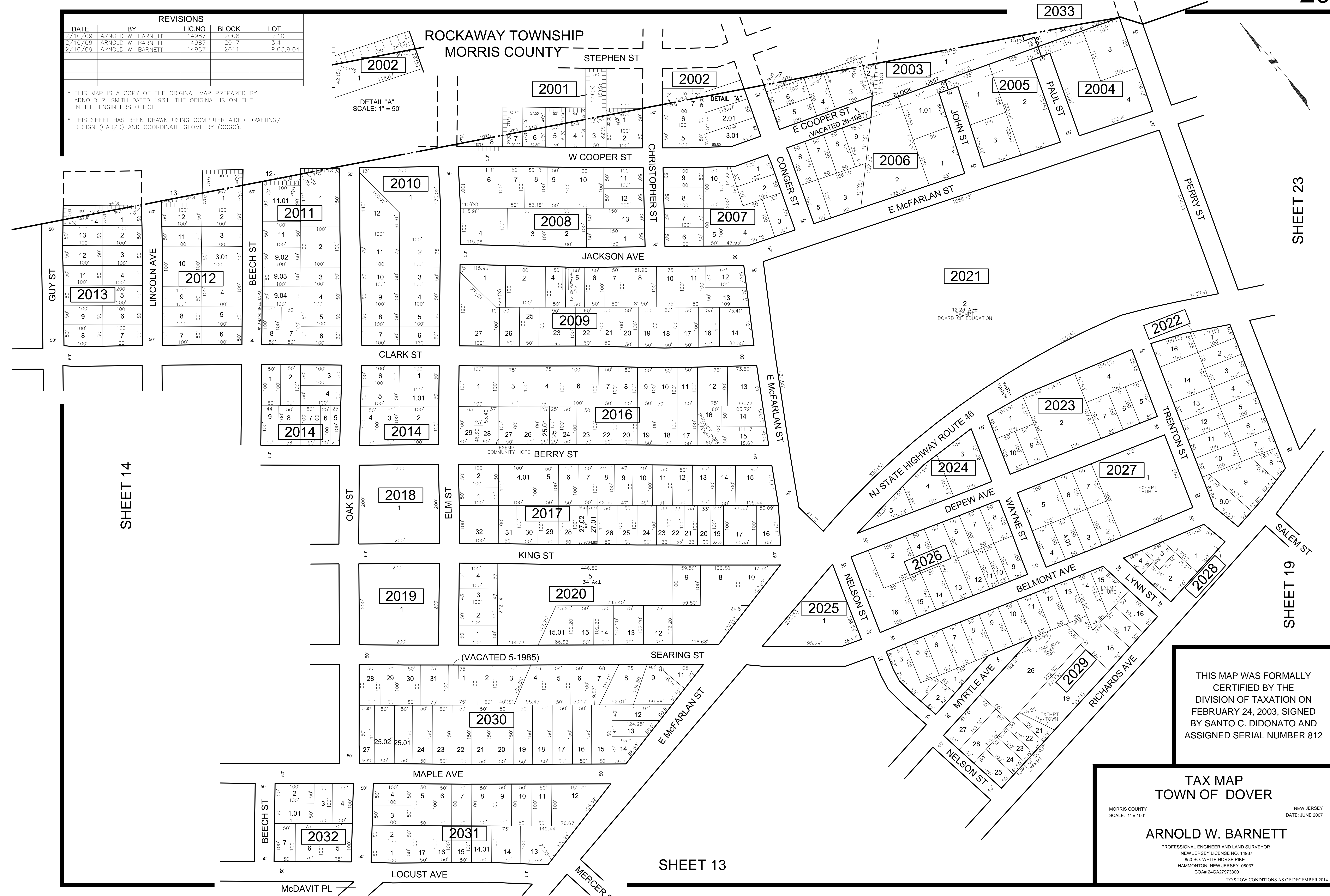

DETAIL "A"
SCALE: 1" = 50'

SHEET 14

SHEET 23

SHEET 19

SHEET 13

THIS MAP WAS FORMALLY
CERTIFIED BY THE
DIVISION OF TAXATION ON
FEBRUARY 24, 2003, SIGNED
BY SANTO C. DIDONATO AND
ASSIGNED SERIAL NUMBER 812

TAX MAP
TOWN OF DOVER

MORRIS COUNTY
SCALE: 1" = 100'

NEW JERSEY
DATE: JUNE 2007

ARNOLD W. BARNETT
PROFESSIONAL ENGINEER AND LAND SURVEYOR
NEW JERSEY LICENSE NO. 14987
850 SO. WHITE HORSE PIKE
HAMMONTON, NEW JERSEY 08037
CO# 24GA27973300

TO SHOW CONDITIONS AS OF DECEMBER 2014

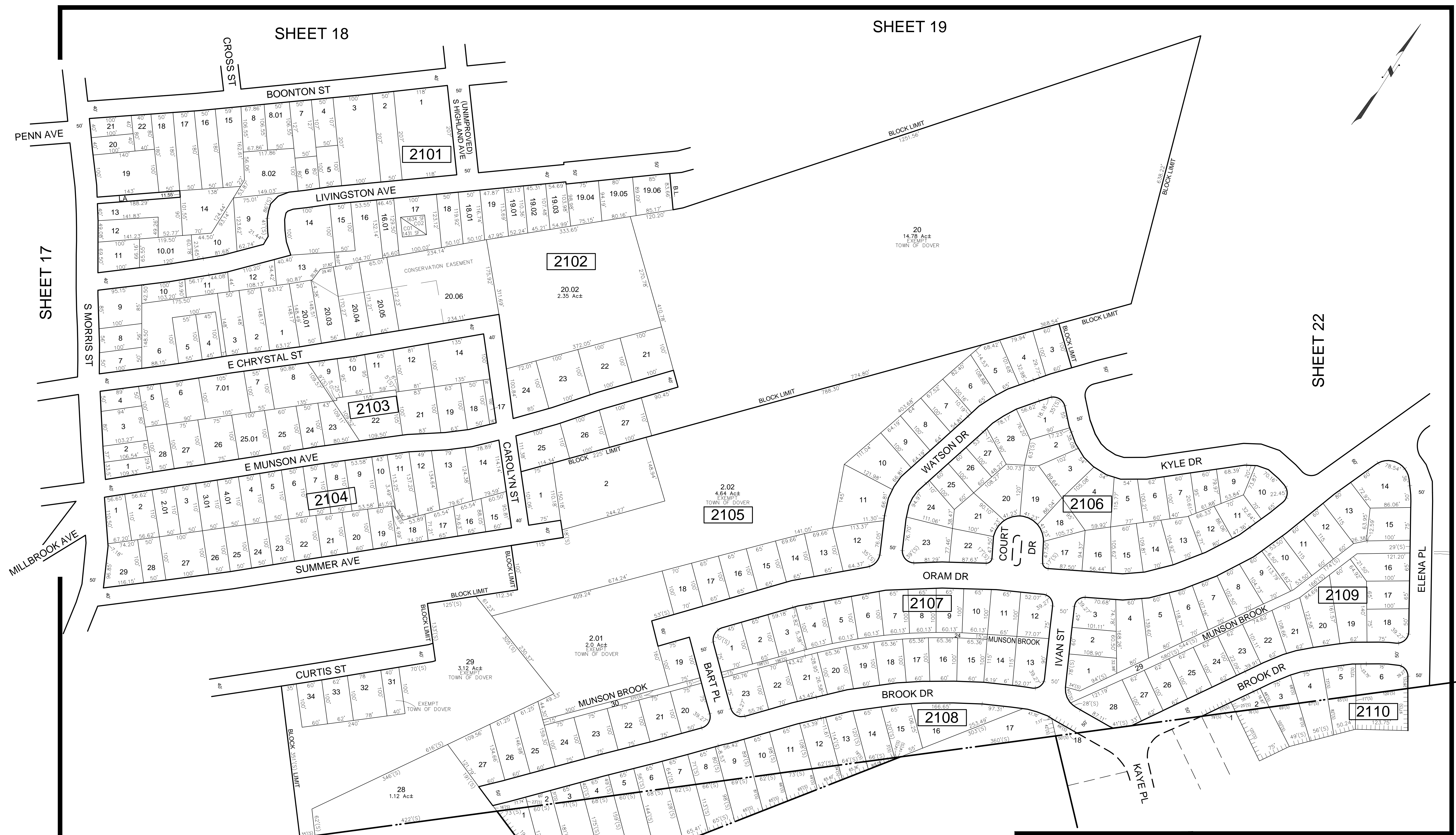

**RANDOLPH TOWNSHIP
MORRIS COUNTY**

REVISIONS				
DATE	BY	LIC NO	BLOCK	LOT
3/17/15	ARNOLD W. BARNETT CHARLES A. ATKINSON	14987 33994	2102	17

**RANDOLPH TOWNSHIP
MORRIS COUNTY**

**BOROUGH OF VICTORY GARDENS
MORRIS COUNTY**

* THIS MAP IS A COPY OF THE ORIGINAL MAP PREPARED BY ARNOLD R. SMITH DATED 1931. THE ORIGINAL IS ON FILE IN THE ENGINEERS OFFICE.
* THIS SHEET HAS BEEN DRAWN USING COMPUTER AIDED DRAFTING/ DESIGN (CAD/D) AND COORDINATE GEOMETRY (COGO).

THIS MAP WAS FORMALLY CERTIFIED BY THE DIVISION OF TAXATION ON FEBRUARY 24, 2003, SIGNED BY SANTO C. DIDONATO AND ASSIGNED SERIAL NUMBER 812

**TAX MAP
TOWN OF DOVER**

MORRIS COUNTY
SCALE: 1" = 100'

NEW JERSEY
DATE: JUNE 2007

ARNOLD W. BARNETT

PROFESSIONAL ENGINEER AND LAND SURVEYOR
NEW JERSEY LICENSE NO. 14987
850 SO. WHITE HORSE PIKE
HAMMONTON, NEW JERSEY 08037
CO# 24GA27973300

TO SHOW CONDITIONS AS OF DECEMBER 2014

SHEET 19

SHEET 23

SHEET 19

SHEET 21

SHEET 21

RANDOLPH TOWNSHIP
MORRIS COUNTY

* THIS MAP IS A COPY OF THE ORIGINAL MAP PREPARED BY
ARNOLD R. SMITH DATED 1931. THE ORIGINAL IS ON FILE
IN THE ENGINEERS OFFICE.

* THIS SHEET HAS BEEN DRAWN USING COMPUTER AIDED DRAFTING/
DESIGN (CAD/D) AND COORDINATE GEOMETRY (COGO).

REVISIONS				
DATE	BY	LIC.NO	BLOCK	LOT
2/10/09	ARNOLD W. BARNETT	14987	2203	1
2/10/09	ARNOLD W. BARNETT	14987	2206	1,01-3,01
2/10/09	ARNOLD W. BARNETT	14987	2204	2
3/17/15	CHARLES A ATKINSON	33994	2205	1,2,17

THIS MAP WAS FORMALLY
CERTIFIED BY THE
DIVISION OF TAXATION ON
FEBRUARY 24, 2003, SIGNED
BY SANTO C. DIDONATO AND
ASSIGNED SERIAL NUMBER 812

MORRIS COUNTY
SCALE: 1" = 100'

NEW JERSEY
DATE: JUNE 2007

TAX MAP
TOWN OF DOVER

ARNOLD W. BARNETT
PROFESSIONAL ENGINEER AND LAND SURVEYOR
NEW JERSEY LICENSE NO. 14987
850 SO. WHITE HORSE PIKE
HAMMONTON, NEW JERSEY 08037
CO# 24GA27973300

TO SHOW CONDITIONS AS OF DECEMBER 2014

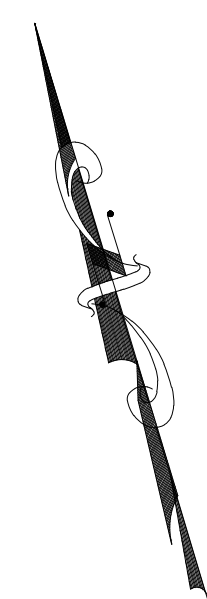

ROCKAWAY TOWNSHIP
MORRIS COUNTY

ROCKAWAY TOWNSHIP
MORRIS COUNTY

SHEET 20

SHEET 19

BLOCK 2316 LOT 3		
UNIT#	STORIES	SQFT
C01	2	1256
C02	2	1256

* THIS MAP IS A COPY OF THE ORIGINAL MAP PREPARED BY ARNOLD R. SMITH DATED 1931. THE ORIGINAL IS ON FILE IN THE ENGINEERS OFFICE.

* THIS SHEET HAS BEEN DRAWN USING COMPUTER AIDED DRAFTING/ DESIGN (CAD/D) AND COORDINATE GEOMETRY (COGO).

REVISIONS				
DATE	BY	LIC.NO	BLOCK	LOT
2/10/09	ARNOLD W. BARNETT	14987	2310	7,8,9,15
2/10/09	ARNOLD W. BARNETT	14987	2303	5
2/10/09	ARNOLD W. BARNETT	14987	Beatty St	
10/2010	CHARLES A. ATKINSON	33994	2303	1,13,20
02/2015	CHARLES A. ATKINSON	33994	2316	14

SHEET 22

THIS MAP WAS FORMALLY CERTIFIED BY THE DIVISION OF TAXATION ON FEBRUARY 24, 2003, SIGNED BY SANTO C. DIDONATO AND ASSIGNED SERIAL NUMBER 812

TAX MAP
TOWN OF DOVER

MORRIS COUNTY
SCALE: 1" = 100'

NEW JERSEY
DATE: JUNE 2007

ARNOLD W. BARNETT

PROFESSIONAL ENGINEER AND LAND SURVEYOR
NEW JERSEY LICENSE NO. 14987
850 SO. WHITE HORSE PIKE
HAMMONTON, NEW JERSEY 08037
CO# 24GA27973300

TO SHOW CONDITIONS AS OF DECEMBER 2014